

UNVEILING THE SECRETS OF BEAUTY

# Discover our products

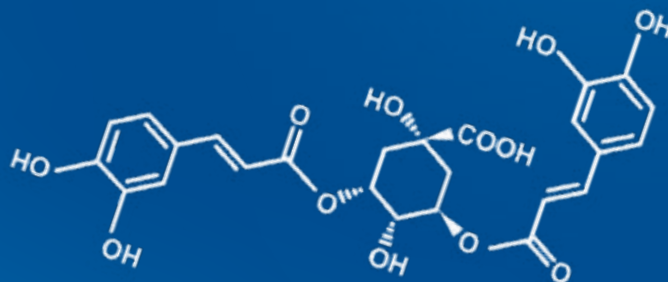

RAHN  
COSMETIC  
ACTIVES

swiss expertise 

# Welcome to the Swiss global innovation leader of active ingredients

---

Driven by inexhaustible ingenuity and interactive inspiration from our customers, we engineer high-tech active ingredients with unique know-how, Swiss precision and a spark of magic.

With our award-winning portfolio of skin- and hair care actives, we have become a global innovation leader in the personal care industry, making new discoveries in the world of cosmetic science each and everyday.

Since 1997 we have been unveiling the secrets of beauty.

On the following pages  
you will find a lot of  
interesting information  
about our products.

We hope we can  
inspire you!

[www.rahn-cosmeticactives.swiss](http://www.rahn-cosmeticactives.swiss)

**i** All QR Codes  
are clickable.







# Skin

Pamper the largest organ of your body with active ingredients that take away stress, rejuvenate or strengthen the skin barrier. For an emotional, mental and physical wellbeing.

[illegible]



CLEAN BEAUTY  
DRY SKIN

## AQUARICH®

### Discover the secret of epidermal moisture

Scientifically confirmed effects

- Deeply effective and long-lasting improvement to skin hydration
- Visible improvement of flaky skin
- Better hydration effect than that of glycerin or hyaluronic acid

INCI

Glycerin, Water, Avena Strigosa Seed Extract, Lecithin, Potassium Sorbate, Citric Acid

Use level 1–5%



DRY SKIN

## CELLACTIVE®-HYDRO

### Discover the secret of apple-fresh moisturisation

Scientifically confirmed effects

- 12 hour long-term moisture effect
- Reduced appearance of scaly skin
- Strengthening of skin tissue

INCI

Glycerin, Water, Pyrus Malus (Apple) Fruit Extract, Sodium Benzoate, Pectin, Potassium Sorbate, Chlorella Vulgaris / Lupinus Albus Protein Ferment, Citric Acid

Use level 0.5–4%



DRY SKIN  
MALE SKIN

## CELLACTIVE®-MEN

### Discover the secret of male skin care

Scientifically confirmed effects

- Accelerated healing of micro shaving cuts
- Increased cell resistance to extreme conditions; cold shock and heat stress
- Powerful skin moisturising with long-lasting effect

INCI

Water, Glycerin, Taurine, Chlorella Vulgaris / Lupinus Albus Protein Ferment, Acanthopanax Senticosus (Eleuthero) Root Extract, Sodium Benzoate, Potassium Sorbate

Use level 2–5%



DRY SKIN

DULL SKIN

MALE SKIN

OILY / ACNE-PRONE SKIN

POSTMENOPAUSAL SKIN

SAGGING SKIN

SENSITIVE SKIN

STRESSED SKIN

SILHOUETTE

UNEVEN TONE

CBD-LIKE

CLEAN BEAUTY

DIABETIC SKIN

DIGITAL AGEING

SENSOCOSMETICS

EPIGENETICS

MICROBIOME

RETINOL-LIKE

SKIN ENERGY

WELLBEING

DRY SKIN

## HYDRACTIN®

### Discover the secret of skin moisture and energy

Scientifically confirmed effects

- Immediate improvement in skin moisture of up to + 38% after 1 hour
- Long-term improvement in skin moisture of up to + 14% after 28 days

INCI

Glycerin, Water, Disodium Adenosine Triphosphate, Carica Papaya (Papaya) Fruit Extract, Phenoxyethanol, Algin, Sodium Hydroxide

Use level 2–8%



DRY SKIN

## HYDRACTIN®-LMF

### Discover the secret of hydrating the time away

Scientifically confirmed effects

- Intensive moisturizing of dry skin
- Firms and tones the skin by up to 112 %
- Reduces skin roughness by up to 112 %
- Hydrates the skin during showering
- Creates healthy and attractive feet
- Boosts glycerin by more than 100 %

INCI

Propanediol, Water, Polypodium Vulgare Rhizome Extract, Cetraria Islandica (Iceland Moos) Thallus Extract, Sphagnum Magellanicum Extract, Citric Acid

Use level 1–5%



DRY SKIN

CLEAN BEAUTY

STRESSED SKIN

WELLBEING

## MYRAMAZE®

### Discover the secret of wellbeing for stressed skin

Scientifically confirmed effects

- Regenerates dry atopic skin within days
- Reduces severe skin reddening
- Increases the skin barrier strength by 19 %
- Increases skin hydration by 32 %
- Instantly moisturises dry skin for more than 2 days

INCI

Propanediol, Water, Myrothamnus Flabellifolia Leaf / Stem Extract, Ascorbic Acid, Citric Acid

Use level 1–3%



DRY SKIN

DULL SKIN

MALE SKIN

OILY / ACNE-PRONE SKIN

POSTMENOPAUSAL SKIN

SAGGING SKIN

SENSITIVE SKIN

STRESSED SKIN

SILHOUETTE

UNEVEN TONE

CBD-LIKE

CLEAN BEAUTY

DIABETIC SKIN

DIGITAL AGEING

SENSOCOSMETICS

EPIGENETICS

MICROBIOME

RETINOL-LIKE

SKIN ENERGY

WELLBEING



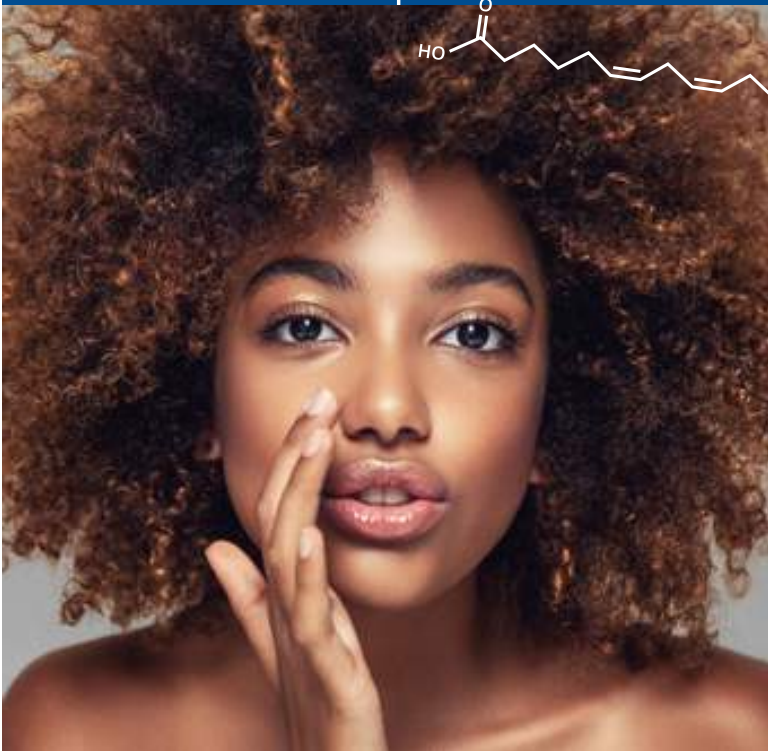

# MYRAMAZE®-ESSENCE

Discover the secret of making your skin shine with all your senses

## Scientifically confirmed effects

- Instantly creates a positive mood
- Optimises skin hydration by up to 75 %
- Instantly improves the skin barrier
- Improves radiance by 46 %
- Improves elasticity by 10 %
- Visible lip plumping and wrinkle reduction

## INCI

Caprylic / Capric Triglyceride, Myrothamnus Flabellifolia Leaf / Stem Extract

## Use level 1-3%



Natural environment of *Myrothamnus flabellifolia*. The South African resurrection plant is capable of surviving long periods of drought in a completely desiccated state. After the first rain, it will turn green again within a few hours.



CLEAN BEAUTY

DULL SKIN

SENSOCOSMETICS

STRESSED SKIN

WELLBEING

DRY SKIN

DULL SKIN

MALE SKIN

OILY / ACNE-PRONE SKIN

POSTMENOPAUSAL SKIN

SAGGING SKIN

SENSITIVE SKIN

STRESSED SKIN

SILHOUETTE

UNEVEN TONE

CBD-LIKE

CLEAN BEAUTY

DIABETIC SKIN

DIGITAL AGEING

SENSOCOSMETICS

EPIGENETICS

MICROBIOME

RETINOL-LIKE

SKIN ENERGY

WELLBEING

DULL SKIN

LIFTONIN®

Discover the secret of naturally smoothed skin

Scientifically confirmed effects

- Increases the collagen production
- Re-enforces the collagen matrix
- Maintains fibroblast function
- Increases the silicon content in fingernails and contains highly bioavailable silicon
- Rejuvenates the skin's microstructure
- Provides flawless radiant complexion, even texture and youthful appearance

INCI

Water, Glycerin, Panicum Miliaceum (Millet) Seed Extract, Citric Acid, Tannic Acid, Potassium Sorbate

Use level 1–3%



DRY SKIN  
MALE SKIN

CELLACTIVE®-MEN

Discover the secret of male skin care

Scientifically confirmed effects

- Accelerated healing of micro shaving cuts
- Increased cell resistance to extreme conditions; cold shock and heat stress
- Powerful skin moisturising with long-lasting effect

INCI

Water, Glycerin, Taurine, Chlorella Vulgaris / Lupinus Albus Protein Ferment, Acanthopanax Senticosus (Eleuthero) Root Extract, Sodium Benzoate, Potassium Sorbate

Use level 2–5%



CLEAN BEAUTY  
MALE SKIN  
OILY / ACNE-PRONE SKIN  
POSTMENOPAUSAL SKIN  
SKIN ENERGY

REFORCYL®-AION

Discover the secret of powering up your skin

Scientifically confirmed effects

- Improved overall subjective perception of the skin
- 100 % of the user report more nourished skin
- Gender specific sebum regulation
- Improved skin moisture up to 23 %
- Improved skin elasticity by 13 %
- Less skin flaking by 16 %

INCI

Propanediol, Water, Cucurbita Pepo (Pumpkin) Seed Extract, Citric Acid

Use level 1–3%



MALE SKIN  
MICROBIOME  
OILY/ACNE-PRONE SKIN  
RETINOL-LIKE

SEBOCLEAR™-MP

Discover the secret of pure skin with optimal microflora

Scientifically confirmed effects

- Reduces signs of acne by 41 %
- Regulates the skin microbiome
- Reduces axillary sweat odour by 32 %
- Creates an even, youthful skin texture by 42 %

INCI

Propanediol, Bioflavonoids

Use level 1–3%



- DRY SKIN
- DULL SKIN
- MALE SKIN
- OILY / ACNE-PRONE SKIN
- POSTMENOPAUSAL SKIN
- SAGGING SKIN
- SENSITIVE SKIN
- STRESSED SKIN
- SILHOUETTE
- UNEVEN TONE
- CBD-LIKE
- CLEAN BEAUTY
- DIABETIC SKIN
- DIGITAL AGEING
- SENSOCOSMETICS
- EPIGENETICS
- MICROBIOME
- RETINOL-LIKE
- SKIN ENERGY
- WELLBEING





# REFORCYL®-AION

## Discover the secret of powering up your skin

### Scientifically confirmed effects

- Improved overall subjective perception of the skin
- Improved skin moisture up to 23 %
- 100 % of the user report more nourished skin
- Improved skin elasticity by 13 %
- Gender specific sebum regulation
- Less skin flaking by 16 %

### INCI

Propanediol, Water, Cucurbita Pepo (Pumpkin) Seed Extract, Citric Acid

### Use level 1–3%



CLEAN BEAUTY

MALE SKIN

OILY / ACNE-PRONE SKIN

POSTMENOPAUSAL SKIN

SKIN ENERGY

MALE SKIN

MICROBIOME

OILY/ACNE-PRONE SKIN

RETINOL-LIKE

## SEBOCLEAR™-MP

### Discover the secret of pure skin with optimal microflora

### Scientifically confirmed effects

- Reduces signs of acne by 41 %
- Regulates the skin microbiome
- Reduces axillary sweat odour by 32 %
- Creates an even, youthful skin texture by 42 %

### INCI

Propanediol, Bioflavonoids

### Use level 1–3%



DRY SKIN

DULL SKIN

MALE SKIN

OILY / ACNE-PRONE SKIN

POSTMENOPAUSAL SKIN

SAGGING SKIN

SENSITIVE SKIN

STRESSED SKIN

SILHOUETTE

UNEVEN TONE

CBD-LIKE

CLEAN BEAUTY

DIABETIC SKIN

DIGITAL AGEING

SENSOCOSMETICS

EPIGENETICS

MICROBIOME

RETINOL-LIKE

SKIN ENERGY

WELLBEING



- CLEAN BEAUTY
- POSTMENOPAUSAL SKIN
- SAGGING SKIN

## LIFTONIN®-XPERT ECO

Discover the secret of smart collagen management

Scientifically confirmed effects

- Acts as collagen filler and lifting agent
- Reduces stretch marks and increases self esteem
- Provides fast results at a low concentration
- Repairs unsightly appearance of skin around nail
- Is ideal for tattoo aftercare

INCI

Water, Pentylene Glycol, Mannan, Citric Acid

Use level 1–3%



- DIABETIC SKIN
- POSTMENOPAUSAL SKIN

## PROTEOLEA®

Discover the secret of getting 6 years younger in 4 weeks

Scientifically confirmed effects

- Improves skin hydration, skin roughness and skin cell renewal
- Rejuvenates the eye area by 6 years within 4 weeks
- Perceivably counteracts the signs of ageing
- Reduces the accumulation and the signs of AGE in the skin
- Is ideal for persons with diabetes

INCI

Glycerin, Water, Fructan, Decyl Glucoside, Olea Europaea (Olive) Leaf Extract, Phenethyl Alcohol, Ziziphus Jujuba Seed Extract, Citric Acid, Ascorbic Acid

Use level 1–5%



- POSTMENOPAUSAL SKIN

## REFORCYL®

Discover the secret of a seven-fold effect against skin ageing

Scientifically confirmed effects

- Provides the glue to seal the epidermal barrier
- Improves skin hydration, firmness, elasticity and smoothness
- Visibly improves wrinkle depth in eye area
- Perceivably improves the condition of mature skin

INCI

Glycerin, Water, Glutamine, Decyl Glucoside, Phenethyl Alcohol, Citric Acid, Cistus Incanus Flower / Leaf / Stem Extract, Gynostemma Pentaphyllum Leaf / Stem Extract

Use level 1–5%



- CLEAN BEAUTY
- MALE SKIN
- OILY / ACNE-PRONE SKIN
- POSTMENOPAUSAL SKIN
- SKIN ENERGY

## REFORCYL®-AION

Discover the secret of powering up your skin

Scientifically confirmed effects

- Improved overall subjective perception of the skin
- 100 % of the user report more nourished skin
- Gender specific sebum regulation
- Improved skin moisture up to 23 %
- Improved skin elasticity by 13 %
- Less skin flaking by 16 %

INCI

Propanediol, Water, Cucurbita Pepo (Pumpkin) Seed Extract, Citric Acid

Use level 1–3%



- DRY SKIN
- DULL SKIN
- MALE SKIN
- OILY / ACNE-PRONE SKIN
- POSTMENOPAUSAL SKIN
- SAGGING SKIN
- SENSITIVE SKIN
- STRESSED SKIN
- SILHOUETTE
- UNEVEN TONE
- CBD-LIKE
- CLEAN BEAUTY
- DIABETIC SKIN
- DIGITAL AGEING
- SENSOCOSMETICS
- EPIGENETICS
- MICROBIOME
- RETINOL-LIKE
- SKIN ENERGY
- WELLBEING





# LIFTONIN®-XPERT ECO

## Discover the secret of smart collagen management

### Scientifically confirmed effects

- Acts as collagen filler and lifting agent
- Reduces stretch marks and increases self esteem
- Provides fast results at a low concentration
- Repairs unsightly appearance of skin around nail
- Is ideal for tattoo aftercare

CLEAN BEAUTY

POSTMENOPAUSAL SKIN

SAGGING SKIN

### INCI

Water, Pentylene Glycol, Mannan, Citric Acid

### Use level 1 – 3 %



*Bulbine frutescens* is grown on a family farm in South Africa. Its cultivation has been certified as organic. It is a beautiful plant with ornamental yellow-orange flowers.

DRY SKIN

DULL SKIN

MALE SKIN

OILY / ACNE-PRONE SKIN

POSTMENOPAUSAL SKIN

SAGGING SKIN

SENSITIVE SKIN

STRESSED SKIN

SILHOUETTE

UNEVEN TONE

CBD-LIKE

CLEAN BEAUTY

DIABETIC SKIN

DIGITAL AGEING

SENSOCOSMETICS

EPIGENETICS

MICROBIOME

RETINOL-LIKE

SKIN ENERGY

WELLBEING



- CBD-LIKE
- CLEAN BEAUTY
- EPIGENETICS
- MICROBIOME
- SAGGING SKIN
- SENSITIVE SKIN
- WELLBEING

### LIFTONIN®-QI

#### Discover the secret of holistic skin harmony

Scientifically confirmed effects

- |  |  |
|--|--|
| Skin rejuvenation  | Psoriasis                              |
| • Has superior lifting effects   | • Improves skin hydration by 85 %      |
| • Strengthens the dermis by 32 %   | • Strengthens the skin barrier         |
| • Increases elasticity by 16 %   | • Reduces inflammation                 |
| • Improves skin texture by 19 % and provides a more positive facial expression | • Improves psoriatic skin conditions   |
|  | • Convinced 100 % of the test subjects |

INCI

Propanediol, Water, Ganoderma Lucidum (Mushroom) Stem Extract, Citric Acid

Use level 1–5 %



- SAGGING SKIN

### LIFTONIN®-XPRESS

#### Discover the secret of instant lifting

Scientifically confirmed effects

- Smoothes various types of wrinkles around the eye area, forehead and hands
- Improves the micro relief in the eye area, hands and arms
- Provides an immediately noticeable and sustainable tightening effect

INCI

Hydroxypropyl Methylcellulose, Pullulan, Porphyridium Cruentum Extract

Use level 0.5–3 %

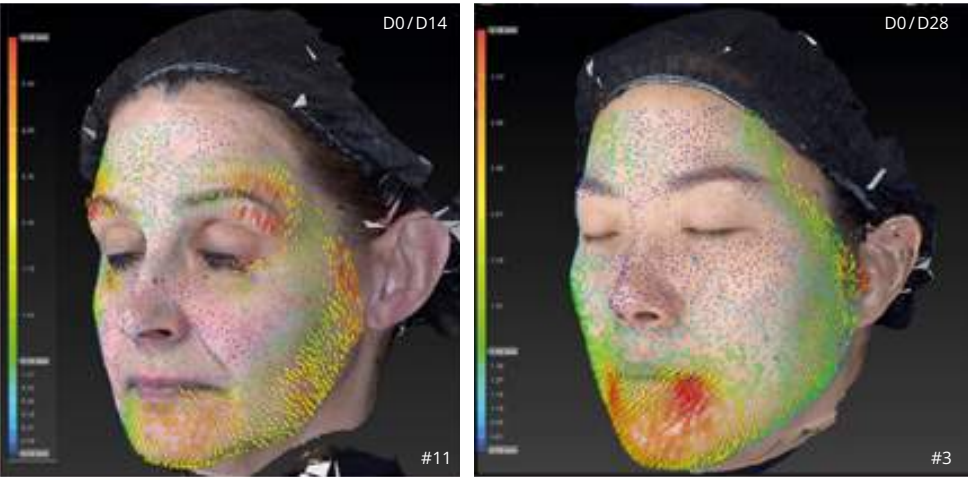

LIFTONIN®-QI has superior lifting efficacy. VECTRA XT differential vector map of the lifting effects between D0 and D14 in study subject 11 (Caucasian, left) and between D0 and D28 in study subject 3 (Asian, right). The vectors show that a lifting effect counter to gravity involving movement upwards took place. A blue coloration indicates low lifting efficacy while a red coloration indicates high lifting efficacy.

- DRY SKIN
- DULL SKIN
- MALE SKIN
- OILY / ACNE-PRONE SKIN
- POSTMENOPAUSAL SKIN
- SAGGING SKIN
- SENSITIVE SKIN
- STRESSED SKIN
- SILHOUETTE
- UNEVEN TONE
- CBD-LIKE
- CLEAN BEAUTY
- DIABETIC SKIN
- DIGITAL AGEING
- SENSOCOSMETICS
- EPIGENETICS
- MICROBIOME
- RETINOL-LIKE
- SKIN ENERGY
- WELLBEING





# DEFENSIL®-PURE

## Discover the secret of postbiotic skin care

### Scientifically confirmed effects

- Increases skin hydration by 142 %
- Strengthens the skin barrier by 79 %
- Improves the appearance of atopic skin
- Promotes a healthy skin microbiota
- Reduces inflammatory reactions

### INCI

Water, Panicum Miliaceum (Millet) Seed Extract, Lactobacillus Ferment, Sodium Benzoate, Potassium Sorbate

### Use level 0.5 – 3 %



CLEAN BEAUTY

MICROBIOME

SENSITIVE SKIN



Forearm # 1  
19 years



Elbow # 6  
21 years



Neck # 9  
22 years



Day 0

2 weeks

8 weeks

DEFENSIL®-PURE rapidly ameliorates atopic conditions. Scaling and rashes were quickly reduced after 2 weeks and were hardly visible after 8 weeks.

DRY SKIN

DULL SKIN

MALE SKIN

OILY / ACNE-PRONE SKIN

POSTMENOPAUSAL SKIN

SAGGING SKIN

SENSITIVE SKIN

STRESSED SKIN

SILHOUETTE

UNEVEN TONE

CBD-LIKE

CLEAN BEAUTY

DIABETIC SKIN

DIGITAL AGEING

SENSOCOSMETICS

EPIGENETICS

MICROBIOME

RETINOL-LIKE

SKIN ENERGY

WELLBEING

SENSITIVE SKIN

DEFENSIL®

Discover the secret of sensitive skin normalisation

Scientifically confirmed effects

- Reduces cutaneous hyper-reactivity by 64 %
- Imparts immediate soothing by 35 %
- Effectively regenerates the skin barrier
- Protects epidermal stem cells
- Reduces inflammatory reactions

INCI

Octyldodecanol, Echium Plantagineum Seed Oil, Helianthus Annuus (Sunflower) Seed Oil Unsaponifiables, Cardiospermum Halicacabum Flower / Leaf / Vine Extract, Tocopherol

Use level 1–5%



SENSITIVE SKIN

DEFENSIL®-PLUS

Discover the secret of relieving inflamed skin

Scientifically confirmed effects

- Improves quality of life for people with atopic skin
- Corrects the characteristics of couperose
- Protects and regenerates damaged skin barrier
- Soothes the skin after mosquito bites
- Soothes the skin after shaving and epilation

INCI

Octyldodecanol, Ribes Nigrum (Black Currant) Seed Oil, Helianthus Annuus (Sunflower) Seed Oil Unsaponifiables, Cardiospermum Halicacabum Flower / Leaf / Vine Extract, Tocopherol, Helianthus Annuus (Sunflower) Seed Oil, Rosmarinus Officinalis (Rosemary) Leaf Extract

Use level 1–3%



CLEAN BEAUTY

SENSITIVE SKIN

DEFENSIL®-SOFT

Discover the secret of helping your skin chill out

Scientifically confirmed effects

- Reduces neurogenic inflammation
- Reduces skin discomfort by up to 100 % within minutes
- Increases the overall tolerance of the skin to irritants
- Protects normal and sensitive skin against IR-related stress
- Reduces the microcirculation (by 135 %) and skin reddening (by 90 %)
- Prevents sensitisation of the TRPV1 receptor by blocking serotonin receptors

INCI

Propanediol, Albatrellus Confluens Extract, Citric Acid

Use level 1–3%



CBD-LIKE

CLEAN BEAUTY

EPIGENETICS

MICROBIOME

SAGGING SKIN

SENSITIVE SKIN

WELLBEING

LIFTONIN®-QI

Discover the secret of holistic skin harmony

Scientifically confirmed effects

- |  |  |
|--|--|
| Skin rejuvenation  | Psoriasis                              |
| • Has superior lifting effects   | • Improves skin hydration by 85 %      |
| • Strengthens the dermis by 32 %   | • Strengthens the skin barrier         |
| • Increases elasticity by 16 %   | • Reduces inflammation                 |
| • Improves skin texture by 19 % and provides a more positive facial expression | • Improves psoriatic skin conditions   |
|  | • Convinced 100 % of the test subjects |

INCI

Propanediol, Water, Ganoderma Lucidum (Mushroom) Stem Extract, Citric Acid

Use level 1–5%



DRY SKIN

DULL SKIN

MALE SKIN

OILY / ACNE-PRONE SKIN

POSTMENOPAUSAL SKIN

SAGGING SKIN

SENSITIVE SKIN

STRESSED SKIN

SILHOUETTE

UNEVEN TONE

CBD-LIKE

CLEAN BEAUTY

DIABETIC SKIN

DIGITAL AGEING

SENSOCOSMETICS

EPIGENETICS

MICROBIOME

RETINOL-LIKE

SKIN ENERGY

WELLBEING



STRESSED SKIN

CELLIGENT®

Discover the secret of stopping epidermal jetlag

Scientifically confirmed effects

- Recalibrates the skin's biorhythm
- Reduces light-induced symptoms of stress
- Prevents DNA damage
- Reinforces the skin barrier by 26 %
- Improves skin hydration by 11 %

INCI

Helianthus Annuus (Sunflower) Seed Oil, Ethyl Ferulate, Rosmarinus Officinalis (Rosemary) Leaf Extract, Tocopherol

Use level 0.5–3%



DRY SKIN

CLEAN BEAUTY

STRESSED SKIN

WELLBEING

MYRAMAZE®

Discover the secret of wellbeing for stressed skin

Scientifically confirmed effects

- Regenerates dry atopic skin within days
- Reduces severe skin reddening
- Increases the skin barrier strength by 19 %
- Increases skin hydration by 32 %
- Instantly moisturises dry skin for more than 2 days

INCI

Propanediol, Water, Myrothamnus Flabellifolia Leaf / Stem Extract, Ascorbic Acid, Citric Acid

Use level 1–3%



CLEAN BEAUTY

DULL SKIN

SENSOCOSMETICS

STRESSED SKIN

WELLBEING

MYRAMAZE®-ESSENCE

Discover the secret of making your skin shine with all your senses

Scientifically confirmed effects

- Instantly creates a positive mood
- Optimises skin hydration by up to 75 %
- Instantly improves the skin barrier
- Improves radiance by 46 %
- Improves elasticity by 10 %
- Visible lip plumping and wrinkle reduction

INCI

Caprylic / Capric Triglyceride, Myrothamnus Flabellifolia Leaf / Stem Extract

Use level 1–3%



CLEAN BEAUTY

DIGITAL AGING

STRESSED SKIN

RADICARE®-GOLD

Discover the secret of natural radical protection

Scientifically confirmed effects

- Refills the strained carotenoid depot
- Strengthens the skin barrier by 68 %
- Increases skin elasticity by 48 %
- Protects against WiFi-induced ROS stress by 73 %
- Protects against blue light-induced ROS stress by 42 %

INCI

Crambe Abyssinica Seed Oil, Beta-Carotene, Xanthophylls, Tocopherol, Helianthus Annuus (Sunflower) Seed Oil, Rosmarinus Officinalis (Rosemary) Leaf Extract

Use level 1–5%



DRY SKIN

DULL SKIN

MALE SKIN

OILY / ACNE-PRONE SKIN

POSTMENOPAUSAL SKIN

SAGGING SKIN

SENSITIVE SKIN

STRESSED SKIN

SILHOUETTE

UNEVEN TONE

CBD-LIKE

CLEAN BEAUTY

DIABETIC SKIN

DIGITAL AGEING

SENSOCOSMETICS

EPIGENETICS

MICROBIOME

RETINOL-LIKE

SKIN ENERGY

WELLBEING

SILHOUETTE

CELLACTIVE®-FORM

Discover the secret of  
firming and forming

Scientifically confirmed effects

- Increased breast volume accentuates femininity and lends fullness to the cleavage
- Improved skin elasticity in the cleavage area, firms the breast and smoothes its surface

INCI

Water, Glycerin, Alcohol Denat., Garcinia Mangostana Peel Extract, Chlorella Vulgaris / Lupinus Albus Protein Ferment, Sodium Benzoate, Pyrus Cydonia Seed Extract, Potassium Sorbate, Maltodextrin

Use level 3–8%



SILHOUETTE

CELLACTIVE®-SHAPE

Discover the secret of  
reducing orange peel skin

Scientifically confirmed effects

- Reduction of fat infiltration in the dermis
- Improvement of skin microrelief

INCI

Water, Alcohol Denat., Caffeine, Chlorella Vulgaris / Lupinus Albus Protein Ferment, Coleus Forskohlii Root Extract, Sodium Benzoate, Potassium Sorbate, Citric Acid

Use level 1–5%



SILHOUETTE

SLIMEXIR®

Discover the secret of  
melting away cellulite

Scientifically confirmed effects

- Visually reduces fat nodes and improves skin firmness
- Perfects the silhouette and melts fat away
- Rejuvenates eye area

INCI

Water, Fructan, Cynara Scolymus (Artichoke) Leaf Extract, Decyl Glucoside, Phenethyl Alcohol, Citric Acid, Glucose, Caffeine, Xanthine

Use level 1–3%



CLEAN BEAUTY

SILHOUETTE

CELLACTIVE®

Discover the secret of  
the essential cell boost factor

Scientifically confirmed effects

- Increases viability of keratinocytes
- Improves cell cohesion
- Promotes ECM integrity
- Provides rapid effects with regard to skin elasticity and firmness

INCI

Water, Chlorella Vulgaris / Lupinus Albus Protein Ferment, Sodium Benzoate, Potassium Sorbate

Use level 0.5–3%



DRY SKIN

DULL SKIN

MALE SKIN

OILY / ACNE-PRONE SKIN

POSTMENOPAUSAL SKIN

SAGGING SKIN

SENSITIVE SKIN

STRESSED SKIN

SILHOUETTE

UNEVEN TONE

CBD-LIKE

CLEAN BEAUTY

DIABETIC SKIN

DIGITAL AGEING

SENSOCOSMETICS

EPIGENETICS

MICROBIOME

RETINOL-LIKE

SKIN ENERGY

WELLBEING



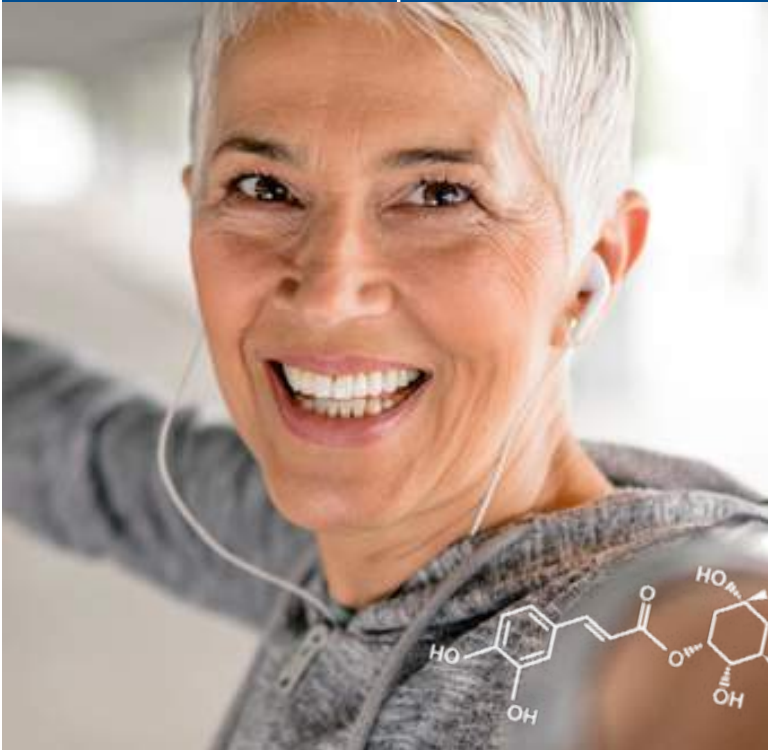

# PERFELINE®-FIT

## Discover the secret of vascular fitness for eyes and body

### Scientifically confirmed effects

- Reduces the visibility of spider veins by 19 %
- Reduces eye bag volume by 25 %
- Reduces red spots by 15 %
- Reduces microcirculation by 19 %

CLEAN BEAUTY

SILHOUETTE

### INCI

Water, Propanediol, Helichrysum Angustifolium Flower Extract, Citric Acid

### Use Level 1–5%



*Helichrysum italicum* grows in arid areas in the Mediterranean region. The water based extract contains caffeoylquinic acids, the main active ingredients for PERFELINE®-FIT.

DRY SKIN

DULL SKIN

MALE SKIN

OILY / ACNE-PRONE SKIN

POSTMENOPAUSAL SKIN

SAGGING SKIN

SENSITIVE SKIN

STRESSED SKIN

SILHOUETTE

UNEVEN TONE

CBD-LIKE

CLEAN BEAUTY

DIABETIC SKIN

DIGITAL AGEING

SENSOCOSMETICS

EPIGENETICS

MICROBIOME

RETINOL-LIKE

SKIN ENERGY

WELLBEING

UNEVEN TONE

### CELLACTIVE®-WHITE

Discover the secret of  
lightening skin care

Scientifically confirmed effects

- Inhibition of melanin production
- Lighter complexion

INCI

Water, Niacinamide, Alcohol Denat., Zinc PCA, Sodium Benzoate, Potassium Sorbate, Chlorella Vulgaris / Lupinus Albus Protein Ferment, Nasturtium Officinale Flower / Leaf Extract

Use level 3–10%



UNEVEN TONE

### ILLUMISCIN®

Discover the secret of  
letting age spots go

Scientifically confirmed effects

- Reduces the size and contour contrast of age spots
- Promotes depigmentation and prevents repigmentation of age spots

INCI

Glycerin, Water, Olea Europaea (Olive) Leaf Extract, Ascorbyl Glucoside, Zinc PCA, Ascorbic Acid

Use level 2–6%



CBD-LIKE

CLEAN BEAUTY

EPIGENETICS

MICROBIOME

SAGGING SKIN

SENSITIVE SKIN

WELLBEING

### LIFTONIN®-QI

Discover the secret of  
holistic skin harmony

Scientifically confirmed effects

- |  |  |
|--|--|
| Skin rejuvenation  | Psoriasis                              |
| • Has superior lifting effects   | • Improves skin hydration by 85 %      |
| • Strengthens the dermis by 32 %   | • Strengthens the skin barrier         |
| • Increases elasticity by 16 %   | • Reduces inflammation                 |
| • Improves skin texture by 19 % and provides a more positive facial expression | • Improves psoriatic skin conditions   |
|  | • Convinced 100 % of the test subjects |

INCI

Propanediol, Water, Ganoderma Lucidum (Mushroom) Stem Extract, Citric Acid

Use level 1–5%



DRY SKIN

DULL SKIN

MALE SKIN

OILY / ACNE-PRONE SKIN

POSTMENOPAUSAL SKIN

SAGGING SKIN

SENSITIVE SKIN

STRESSED SKIN

SILHOUETTE

UNEVEN TONE

CBD-LIKE

CLEAN BEAUTY

DIABETIC SKIN

DIGITAL AGEING

SENSOCOSMETICS

EPIGENETICS

MICROBIOME

RETINOL-LIKE

SKIN ENERGY

WELLBEING



CLEAN BEAUTY  
DRY SKIN

### AQUARICH®

#### Discover the secret of epidermal moisture

Scientifically confirmed effects

- Deeply effective and long-lasting improvement to skin hydration
- Visible improvement of flaky skin
- Better hydration effect than that of glycerin or hyaluronic acid

INCI

Glycerin, Water, Avena Strigosa Seed Extract, Lecithin, Potassium Sorbate, Citric Acid

Use level 1–5%



CLEAN BEAUTY  
SILHOUETTE

### CELLACTIVE®

#### Discover the secret of the essential cell boost factor

Scientifically confirmed effects

- Increases viability of keratinocytes
- Improves cell cohesion
- Promotes ECM integrity
- Provides rapid effects with regard to skin elasticity and firmness

INCI

Water, Chlorella Vulgaris / Lupinus Albus Protein Ferment, Sodium Benzoate, Potassium Sorbate

Use level 0.5–3%



CLEAN BEAUTY  
MICROBIOME  
SENSITIVE SKIN

### DEFENSIL®-PURE

#### Discover the secret of postbiotic skin care

Scientifically confirmed effects

- Increases skin hydration by 142 %
- Strengthens the skin barrier by 79 %
- Improves the appearance of atopic skin
- Promotes a healthy skin microbiota
- Reduces inflammatory reactions

INCI

Water, Panicum Miliaceum (Millet) Seed Extract, Lactobacillus Ferment, Sodium Benzoate, Potassium Sorbate

Use level 0.5–3%



CLEAN BEAUTY  
SENSITIVE SKIN

### DEFENSIL®-SOFT

#### Discover the secret of helping your skin chill out

Scientifically confirmed effects

- Reduces neurogenic inflammation
- Reduces skin discomfort by up to 100 % within minutes
- Increases the overall tolerance of the skin to irritants
- Protects normal and sensitive skin against IR-related stress
- Reduces the microcirculation (by 135 %) and skin reddening (by 90 %)
- Prevents sensitisation of the TRPV1 receptor by blocking serotonin receptors

INCI

Propanediol, Albatrellus Confluens Extract, Citric Acid

Use level 1–3%



DRY SKIN

DULL SKIN

MALE SKIN

OILY / ACNE-PRONE SKIN

POSTMENOPAUSAL SKIN

SAGGING SKIN

SENSITIVE SKIN

STRESSED SKIN

SILHOUETTE

UNEVEN TONE

CBD-LIKE

CLEAN BEAUTY

DIABETIC SKIN

DIGITAL AGEING

SENSOCOSMETICS

EPIGENETICS

MICROBIOME

RETINOL-LIKE

SKIN ENERGY

WELLBEING

- DRY SKIN
- CLEAN BEAUTY
- STRESSED SKIN
- WELLBEING

MYRAMAZE®

Discover the secret of wellbeing for stressed skin

Scientifically confirmed effects

- Regenerates dry atopic skin within days
- Reduces severe skin reddening
- Increases the skin barrier strength by 19 %
- Increases skin hydration by 32 %
- Instantly moisturises dry skin for more than 2 days

INCI

Propanediol, Water, Myrothamnus Flabellifolia Leaf / Stem Extract, Ascorbic Acid, Citric Acid

Use level 1–3%



- CLEAN BEAUTY
- DULL SKIN
- SENSOCOSMETICS
- STRESSED SKIN
- WELLBEING

MYRAMAZE®-ESSENCE

Discover the secret of making your skin shine with all your senses

Scientifically confirmed effects

- Instantly creates a positive mood
- Optimises skin hydration by up to 75 %
- Instantly improves the skin barrier
- Improves radiance by 46 %
- Improves elasticity by 10 %
- Visible lip plumping and wrinkle reduction

INCI

Caprylic / Capric Triglyceride, Myrothamnus Flabellifolia Leaf / Stem Extract

Use level 1–3%



- CBD-LIKE
- CLEAN BEAUTY
- EPIGENETICS
- MICROBIOME
- SAGGING SKIN
- SENSITIVE SKIN
- WELLBEING

LIFTONIN®-QI

Discover the secret of holistic skin harmony

Scientifically confirmed effects

- |  |  |
|--|--|
| Skin rejuvenation  | Psoriasis                              |
| • Has superior lifting effects   | • Improves skin hydration by 85 %      |
| • Strengthens the dermis by 32 %   | • Strengthens the skin barrier         |
| • Increases elasticity by 16 %   | • Reduces inflammation                 |
| • Improves skin texture by 19 % and provides a more positive facial expression | • Improves psoriatic skin conditions   |
|  | • Convinced 100 % of the test subjects |

INCI

Propanediol, Water, Ganoderma Lucidum (Mushroom) Stem Extract, Citric Acid

Use level 1–5%



- CLEAN BEAUTY
- POSTMENOPAUSAL SKIN
- SAGGING SKIN

LIFTONIN®-XPERT ECO

Discover the secret of smart collagen management

Scientifically confirmed effects

- Acts as collagen filler and lifting agent
- Reduces stretch marks and increases self esteem
- Provides fast results at a low concentration
- Repairs unsightly appearance of skin around nail
- Is ideal for tattoo aftercare

INCI

Water, Pentylene Glycol, Mannan, Citric Acid

Use level 1–3%



- DRY SKIN
- DULL SKIN
- MALE SKIN
- OILY / ACNE-PRONE SKIN
- POSTMENOPAUSAL SKIN
- SAGGING SKIN
- SENSITIVE SKIN
- STRESSED SKIN
- SILHOUETTE
- UNEVEN TONE
- CBD-LIKE
- CLEAN BEAUTY
- DIABETIC SKIN
- DIGITAL AGEING
- SENSOCOSMETICS
- EPIGENETICS
- MICROBIOME
- RETINOL-LIKE
- SKIN ENERGY
- WELLBEING



- CLEAN BEAUTY
- SILHOUETTE

PERFELINE®-FIT

Discover the secret of vascular fitness for eyes and body

Scientifically confirmed effects

- Reduces the visibility of spider veins by 19 %
- Reduces eye bag volume by 25 %
- Reduces red spots by 15 %
- Reduces microcirculation by 19 %

INCI

Water, Propanediol, Helichrysum Angustifolium Flower Extract, Citric Acid

Use level 1–5%



- CLEAN BEAUTY
- DIGITAL AGING
- STRESSED SKIN

RADICARE®-GOLD

Discover the secret of natural radical protection

Scientifically confirmed effects

- Refills the strained carotenoid depot
- Strengthens the skin barrier by 68 %
- Increases skin elasticity by 48 %
- Protects against WiFi-induced ROS stress by 73 %
- Protects against blue light-induced ROS stress by 42 %

INCI

Crambe Abyssinica Seed Oil, Beta-Carotene, Xanthophylls, Tocopherol, Helianthus Annuus (Sunflower) Seed Oil, Rosmarinus Officinalis (Rosemary) Leaf Extract

Use level 1–5%



- CLEAN BEAUTY
- MALE SKIN
- OILY / ACNE-PRONE SKIN
- POSTMENOPAUSAL SKIN
- SKIN ENERGY

REFORCYL®-AION

Discover the secret of powering up your skin

Scientifically confirmed effects

- Improved overall subjective perception of the skin
- 100 % of the user report more nourished skin
- Gender specific sebum regulation
- Improved skin moisture up to 23 %
- Improved skin elasticity by 13 %
- Less skin flaking by 16 %

INCI

Propanediol, Water, Cucurbita Pepo (Pumpkin) Seed Extract, Citric Acid

Use level 1–3%



- DRY SKIN
- DULL SKIN
- MALE SKIN
- OILY / ACNE-PRONE SKIN
- POSTMENOPAUSAL SKIN
- SAGGING SKIN
- SENSITIVE SKIN
- STRESSED SKIN
- SILHOUETTE
- UNEVEN TONE
- CBD-LIKE
- CLEAN BEAUTY
- DIABETIC SKIN
- DIGITAL AGEING
- SENSOCOSMETICS
- EPIGENETICS
- MICROBIOME
- RETINOL-LIKE
- SKIN ENERGY
- WELLBEING

DIABETIC SKIN  
POSTMENOPAUSAL SKIN

PROTEOLEA®

Discover the secret of getting  
6 years younger in 4 weeks

Scientifically confirmed effects

- Improves skin hydration, skin roughness and skin cell renewal
- Rejuvenates the eye area by 6 years within 4 weeks
- Perceivably counteracts the signs of ageing
- Reduces the accumulation and the signs of AGE in the skin
- Is ideal for persons with diabetes

INCI

Glycerin, Water, Fructan, Decyl Glucoside, Olea Europaea (Olive) Leaf Extract, Phenethyl Alcohol, Ziziphus Jujuba Seed Extract, Citric Acid, Ascorbic Acid

Use level 1–5%



CLEAN BEAUTY  
DIGITAL AGING  
STRESSED SKIN

RADICARE®-GOLD

Discover the secret of  
natural radical protection

Scientifically confirmed effects

- Refills the strained carotenoid depot
- Strengthens the skin barrier by 68 %
- Increases skin elasticity by 48 %
- Protects against WiFi-induced ROS stress by 73 %
- Protects against blue light-induced ROS stress by 42 %

INCI

Crambe Abyssinica Seed Oil, Beta-Carotene, Xanthophylls, Tocopherol, Helianthus Annuus (Sunflower) Seed Oil, Rosmarinus Officinalis (Rosemary) Leaf Extract

Use level 1–5%



CLEAN BEAUTY  
DULL SKIN  
SENSOCOSMETICS  
STRESSED SKIN  
WELLBEING

MYRAMAZE®-ESSENCE

Discover the secret of making your  
skin shine with all your senses

Scientifically confirmed effects

- Instantly creates a positive mood
- Optimises skin hydration by up to 75 %
- Instantly improves the skin barrier
- Improves radiance by 46 %
- Improves elasticity by 10 %
- Visible lip plumping and wrinkle reduction

INCI

Caprylic / Capric Triglyceride, Myrothamnus Flabellifolia Leaf / Stem Extract

Use level 1–3%



CBD-LIKE  
CLEAN BEAUTY  
EPIGENETICS  
MICROBIOME  
SAGGING SKIN  
SENSITIVE SKIN  
WELLBEING

LIFTONIN®-QI

Discover the secret of  
holistic skin harmony

Scientifically confirmed effects

- |  |  |
|--|--|
| Skin rejuvenation  | Psoriasis                              |
| • Has superior lifting effects   | • Improves skin hydration by 85 %      |
| • Strengthens the dermis by 32 %   | • Strengthens the skin barrier         |
| • Increases elasticity by 16 %   | • Reduces inflammation                 |
| • Improves skin texture by 19 % and provides a more positive facial expression | • Improves psoriatic skin conditions   |
|  | • Convinced 100 % of the test subjects |

INCI

Propanediol, Water, Ganoderma Lucidum (Mushroom) Stem Extract, Citric Acid

Use level 1–5%



DRY SKIN  
DULL SKIN  
MALE SKIN  
OILY / ACNE-PRONE SKIN  
POSTMENOPAUSAL SKIN  
SAGGING SKIN  
SENSITIVE SKIN  
STRESSED SKIN  
SILHOUETTE  
UNEVEN TONE  
CBD-LIKE  
CLEAN BEAUTY  
DIABETIC SKIN  
DIGITAL AGEING  
SENSOCOSMETICS  
EPIGENETICS  
MICROBIOME  
RETINOL-LIKE  
SKIN ENERGY  
WELLBEING



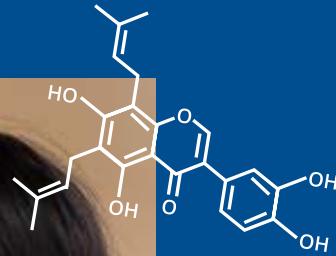

# SEBOCLEAR™-MP

## Discover the secret of pure skin with optimal microflora

### Scientifically confirmed effects

- Reduces signs of acne by 41 %
- Regulates the skin microbiome
- Reduces axillary sweat odour by 32 %
- Creates an even, youthful skin texture by 42 %

### INCI

Propanediol, Bioflavonoids

### Use Level 1–3%

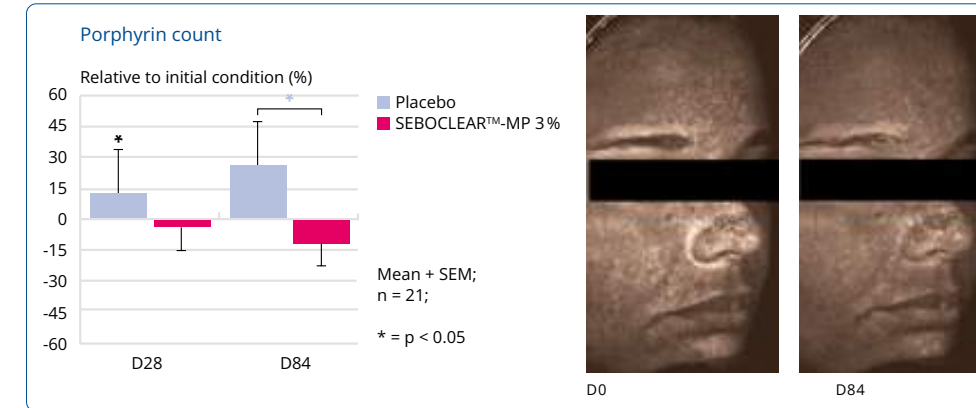

SEBOCLEAR™-MP reduces porphyrins and pore visibility. The reduction in porphyrin count could be reflected in VISA CR images. Representative picture from subject number 10 taken on D0 and D84.



MALE SKIN

MICROBIOME

OILY/ACNE-PRONE SKIN

RETINOL-LIKE

DRY SKIN

DULL SKIN

MALE SKIN

OILY / ACNE-PRONE SKIN

POSTMENOPAUSAL SKIN

SAGGING SKIN

SENSITIVE SKIN

STRESSED SKIN

SILHOUETTE

UNEVEN TONE

CBD-LIKE

CLEAN BEAUTY

DIABETIC SKIN

DIGITAL AGEING

SENSOCOSMETICS

EPIGENETICS

MICROBIOME

RETINOL-LIKE

SKIN ENERGY

WELLBEING

- CLEAN BEAUTY
- MICROBIOME
- SENSITIVE SKIN

DEFENSIL®-PURE

Discover the secret of postbiotic skin care

- Scientifically confirmed effects
- Increases skin hydration by 142 %
  - Strengthens the skin barrier by 79 %
  - Improves the appearance of atopic skin
  - Promotes a healthy skin microbiota
  - Reduces inflammatory reactions

INCI

Water, Panicum Miliaceum (Millet) Seed Extract, Lactobacillus Ferment, Sodium Benzoate, Potassium Sorbate

Use level 0.5–3%



- CBD-LIKE
- CLEAN BEAUTY
- EPIGENETICS
- MICROBIOME
- SAGGING SKIN
- SENSITIVE SKIN
- WELLBEING

LIFTONIN®-QI

Discover the secret of holistic skin harmony

- Scientifically confirmed effects
- |  |  |
|--|--|
| Skin rejuvenation  | Psoriasis                              |
| • Has superior lifting effects   | • Improves skin hydration by 85 %      |
| • Strengthens the dermis by 32 %   | • Strengthens the skin barrier         |
| • Increases elasticity by 16 %   | • Reduces inflammation                 |
| • Improves skin texture by 19 % and provides a more positive facial expression | • Improves psoriatic skin conditions   |
|  | • Convinced 100 % of the test subjects |

INCI

Propanediol, Water, Ganoderma Lucidum (Mushroom) Stem Extract, Citric Acid

Use level 1–5%



- CLEAN BEAUTY
- MALE SKIN
- OILY / ACNE-PRONE SKIN
- POSTMENOPAUSAL SKIN
- SKIN ENERGY

REFORCYL®-AION

Discover the secret of powering up your skin

- Scientifically confirmed effects
- Improved overall subjective perception of the skin
  - 100 % of the user report more nourished skin
  - Gender specific sebum regulation
  - Improved skin moisture up to 23 %
  - Improved skin elasticity by 13 %
  - Less skin flaking by 16 %

INCI

Propanediol, Water, Cucurbita Pepo (Pumpkin) Seed Extract, Citric Acid

Use level 1–3%



- MALE SKIN
- MICROBIOME
- OILY/ACNE-PRONE SKIN
- RETINOL-LIKE

SEBOCLEAR™-MP

Discover the secret of pure skin with optimal microflora

- Scientifically confirmed effects
- Reduces signs of acne by 41 %
  - Regulates the skin microbiome
  - Reduces axillary sweat odour by 32 %
  - Creates an even, youthful skin texture by 42 %

INCI

Propanediol, Bioflavonoids

Use level 1–3%



- DRY SKIN
- DULL SKIN
- MALE SKIN
- OILY / ACNE-PRONE SKIN
- POSTMENOPAUSAL SKIN
- SAGGING SKIN
- SENSITIVE SKIN
- STRESSED SKIN
- SILHOUETTE
- UNEVEN TONE
- CBD-LIKE
- CLEAN BEAUTY
- DIABETIC SKIN
- DIGITAL AGEING
- SENSOCOSMETICS
- EPIGENETICS
- MICROBIOME
- RETINOL-LIKE
- SKIN ENERGY
- WELLBEING



- DRY SKIN
- CLEAN BEAUTY
- STRESSED SKIN
- WELLBEING

### MYRAMAZE®

Discover the secret of wellbeing for stressed skin

Scientifically confirmed effects

- Regenerates dry atopic skin within days
- Reduces severe skin reddening
- Increases the skin barrier strength by 19 %
- Increases skin hydration by 32 %
- Instantly moisturises dry skin for more than 2 days

INCI

Propanediol, Water, Myrothamnus Flabellifolia Leaf / Stem Extract, Ascorbic Acid, Citric Acid

Use level 1–3%



- CLEAN BEAUTY
- DULL SKIN
- SENSOCOSMETICS
- STRESSED SKIN
- WELLBEING

### MYRAMAZE®-ESSENCE

Discover the secret of making your skin shine with all your senses

Scientifically confirmed effects

- Instantly creates a positive mood
- Optimises skin hydration by up to 75 %
- Instantly improves the skin barrier
- Improves radiance by 46 %
- Improves elasticity by 10 %
- Visible lip plumping and wrinkle reduction

INCI

Caprylic / Capric Triglyceride, Myrothamnus Flabellifolia Leaf / Stem Extract

Use level 1–3%



- CBD-LIKE
- CLEAN BEAUTY
- EPIGENETICS
- MICROBIOME
- SAGGING SKIN
- SENSITIVE SKIN
- WELLBEING

### LIFTONIN®-QI

Discover the secret of holistic skin harmony

Scientifically confirmed effects

- |  |  |
|--|--|
| Skin rejuvenation  | Psoriasis                              |
| • Has superior lifting effects   | • Improves skin hydration by 85 %      |
| • Strengthens the dermis by 32 %   | • Strengthens the skin barrier         |
| • Increases elasticity by 16 %   | • Reduces inflammation                 |
| • Improves skin texture by 19 % and provides a more positive facial expression | • Improves psoriatic skin conditions   |
|  | • Convinced 100 % of the test subjects |

INCI

Propanediol, Water, Ganoderma Lucidum (Mushroom) Stem Extract, Citric Acid

Use level 1–5%



- DRY SKIN
- DULL SKIN
- MALE SKIN
- OILY / ACNE-PRONE SKIN
- POSTMENOPAUSAL SKIN
- SAGGING SKIN
- SENSITIVE SKIN
- STRESSED SKIN
- SILHOUETTE
- UNEVEN TONE
- CBD-LIKE
- CLEAN BEAUTY
- DIABETIC SKIN
- DIGITAL AGEING
- SENSOCOSMETICS
- EPIGENETICS
- MICROBIOME
- RETINOL-LIKE
- SKIN ENERGY
- WELLBEING



# Hair & Scalp

Boost the health of your hair and scalp with active ingredients that preserve and improve its architecture, growth and vitality. For an improved appearance and self-esteem.



BRITTLE, DAMAGED HAIR

AQUARICH®

Discover the secret of improved hairchitecture

Scientifically confirmed effects

- Improves hair structure
- Prevents formation of split ends
- Improves hair gloss
- Improves tensile strength
- Effective hair care for animals

INCI

Glycerin, Water, Avena Strigosa Seed Extract, Lecithin, Potassium Sorbate, Citric Acid

Use level 0.2 – 1%



BRITTLE, DAMAGED HAIR

SKINIFICATION

CELLACTIVE®

Discover the secret of the essential cell boost factor

Scientifically confirmed effects

- Serves as a serum for hair follicles
- Improves the quality of damaged hair (leave-on and rinse-off)
- Has an anti-static effect
- Improves cell cohesion
- Promotes ECM integrity

INCI

Water, Chlorella Vulgaris / Lupinus Albus Protein Ferment, Sodium Benzoate, Potassium Sorbate

Use level 0.1 – 1%



BRITTLE, DAMAGED HAIR

COLOUR BOOSTING

ENVIRONMENTAL STRESS

RADICARE®-ECO

Discover the secret of urban stress prevention

Scientifically confirmed effects

- Protects hair keratin against oxidation
- Improves hair integrity
- Maintains gloss in bleached and chlorine-stressed hair
- Boosts colouration effects of semi- and demi-permanent dyes

INCI

Water, Glucosyl Hesperidin, Melissa Officinalis Leaf Extract, Sodium Benzoate, Hordeum Distichon (Barley) Extract, Citric Acid

Use level 0.5 – 2%



BRITTLE, DAMAGED HAIR

COLOUR BOOSTING

NO HAIR

SKINIFICATION

ENVIRONMENTAL STRESS

DANDRUFF



# HAIRVIVINE®-PRO

## Discover the secret of en'hair'gising

### Scientifically confirmed effects

- Improves density of hair by 14.5 %
- Reduces hair loss by 32 %
- Enhances eyelash and eyebrow length and volume
- Improves numerous hair parameters

NO HAIR

SKINIFICATION

### INCI

Propanediol, Water, Cucurbita Pepo (Pumpkin) Seed Extract, Citric Acid

### Use Level 1–5%



- BRITTLE, DAMAGED HAIR
- COLOUR BOOSTING
- NO HAIR
- SKINIFICATION
- ENVIRONMENTAL STRESS
- DANDRUFF



- BRITTLE, DAMAGED HAIR
- SKINIFICATION

## CELLACTIVE®

Discover the secret of the essential cell boost factor

- Scientifically confirmed effects
- Serves as a serum for hair follicles
  - Improves the quality of damaged hair (leave-on and rinse-off)
  - Has an anti-static effect
  - Improves cell cohesion
  - Promotes ECM integrity

INCI

Water, Chlorella Vulgaris / Lupinus Albus Protein Ferment, Sodium Benzoate, Potassium Sorbate

Use level 0.1 – 1%



- NO HAIR
- SKINIFICATION

## HAIRVIVINE®-PRO

Discover the secret of en'hair'gising

- Scientifically confirmed effects
- Improves density of hair by 14.5 %
  - Reduces hair loss by 32 %
  - Enhances eyelash and eyebrow length and volume
  - Improves numerous hair parameters

INCI

Propanediol, Water, Cucurbita Pepo (Pumpkin) Seed Extract, Citric Acid

Use level 1 – 5%



- BRITTLE, DAMAGED HAIR
- COLOUR BOOSTING
- ENVIRONMENTAL STRESS

## RADICARE®-ECO

Discover the secret of urban stress prevention

- Scientifically confirmed effects
- Protects hair keratin against oxidation
  - Improves hair integrity
  - Maintains gloss in bleached and chlorine-stressed hair
  - Boosts colouration effects of semi- and demi-permanent dyes

INCI

Water, Glucosyl Hesperidin, Melissa Officinalis Leaf Extract, Sodium Benzoate, Hordeum Distichon (Barley) Extract, Citric Acid

Use level 0.5 – 2%



- BRITTLE, DAMAGED HAIR
- COLOUR BOOSTING
- NO HAIR
- SKINIFICATION
- ENVIRONMENTAL STRESS
- DANDRUFF



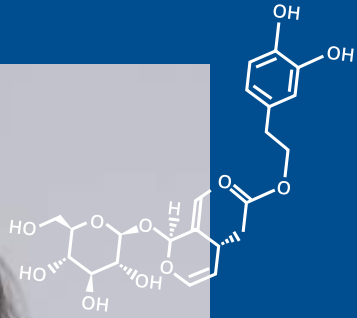

# PROTEOLEA®

## Discover the secret of dandruff reduction

### Scientifically confirmed effects

- Long-lasting anti-dandruff effect
- Reduces negative impacts like scratching, itching and flaking
- Improves the condition of oily scalp
- Inhibits *Malassezia furfur* growth



DANDRUFF

### INCI

Glycerin, Water, Fructan, Decyl Glucoside, Olea Europaea (Olive) Leaf Extract, Phenethyl Alcohol, Ziziphus Jujuba Seed Extract, Citric Acid, Ascorbic Acid

Use Level 0.5–2%



BRITTLE, DAMAGED HAIR

COLOUR BOOSTING

NO HAIR

SKINIFICATION

ENVIRONMENTAL STRESS

DANDRUFF





	AQUARICH®	CELLACTIVE®	HAIRVIVINE®-PRO	PROTEOLEA®	RADICARE®-ECO
BRITTLE, DAMAGED HAIR	✓	✓			✓
COLOUR BOOSTING					✓
NO HAIR			✓		



**RAHN AG**  
Dörflistrasse 120  
CH-8050 Zürich  
Tel. +41 44 315 42 00

**RAHN GmbH**  
Hahnstrasse 70  
DE-60528 Frankfurt am Main  
Tel. 0800 1 816 015

**RAHN (UK) Ltd.**  
55 Baker Street  
GB-London  
W1U 7EU  
Tel. 0800 0 323 743

**RAHN France Sarl**  
91 rue de Faubourg Saint-Honoré  
FR-75008 Paris  
Tel. 0800 913023

**RAHN USA Corp.**  
1005 North Commons Drive  
Aurora, Illinois 60504, USA  
Tel. +1 630 851 4220

**RAHN Trading (Shanghai) Co. LTD**  
Room 411, 4<sup>th</sup> Floor, Building 3  
No. 2350 Duzhuang Road,  
Zhuanqiao Town, Minhang District,  
Shanghai 201108, P.R. of China  
T +86 21 5442 88 71 ext. 101  
M +86 185 1621 0500



[www.rahncosmeticactives.ch](http://www.rahncosmeticactives.ch)  
[www.rca.ch](http://www.rca.ch)

**DISCLAIMER**

Utilisation of this document or parts thereof as well as product names for commercial or industrial applications is subject to explicit written approval by RAHN AG. This information is based on our own experience to date and we believe it to be reliable. It is intended only as a guide to use at your discretion and risk. We cannot guarantee favourable results and assume no liability in connection with its use, or the use of the methods or products described. None of this information is to be taken as a license to operate under, or a recommendation to infringe patents.