Premium Skin Care 30+

RAHN

The myth of Cinderella…

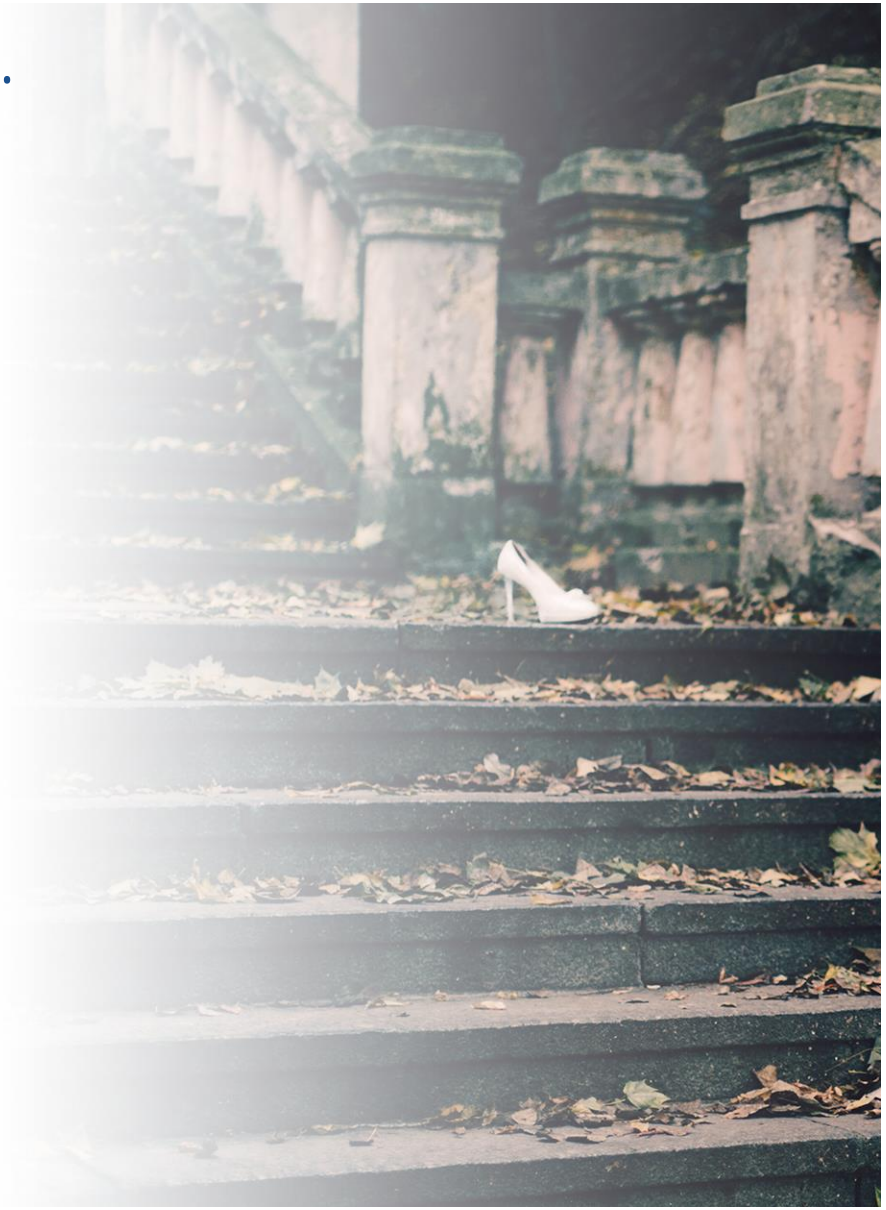

RAHN

...is the miracle of beauty that became true

RAHN

Feel the Cinderella Effect…

….wherever you are

RAHN

Premium Skin Care 30+

Miracle Day
Beauty Cream

Miracle Eye
Express Lift

Miracle Night
Detox Elixir

RAHN

Miracle Day

Beauty Cream

- Long-lasting moisturisation by HydraSynol™ DOI combined with organic certified Aloe Vera Gel
- Prevention of Chrono- and Photo-Ageing by unique Lupine peptides (Actimp®)
- CELLIGENT® for DNA and stem cell protection

....natural Protection for a Powerful Day

RAHN

Miracle Day

Beauty Cream

- Long-lasting moisturisation by HydraSynol™ DOI combined with organic certified Aloe Vera Gel

HydraSynol™ DOI + Glycerol combination is synergistic & provides an effective long-lasting skin hydration

- Prevention of Chrono- and Photo-Ageing by unique Lupine peptides (Actimp®)

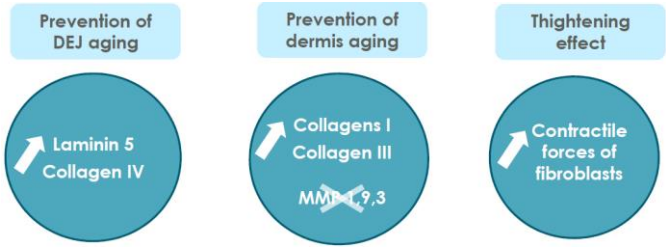

- CELLIGENT® for DNA and stem cell protection

REGENERATION OF UV-RELATED CELL- AND DNA DAMAGE (*in-vivo* study)

RAHN

Miracle Day

Beauty Cream

Raw Material	INCI	%
Water demin.	Aqua	70.85
Glycerin 86%	Glycerin, Aqua	3.00
Carbopol Ultrez-10	Carbomer	0.30
Sisterna SP70-C	Sucrose Stearate	0.50
Dermofeel GSC	Glyceryl Stearate Citrate	2.50
Tego Alkanol 6855	Cetearyl Alcohol	2.00
Tegosoft MM	Myristyl Myristate	2.00
Tegosoft CT	Caprylic/Capric Triglyceride	9.00
HydraSynol DOI	Isosorbide Dicaprylate	2.00
Dermofeel Sensolv	Isoamyl Laurate	3.00
Verstatil PC	Phenoxyethanol, Caprylyl Glycol	1.00
Keltrol CG-SFT	Xanthan Gum	0.25
NaOH solution 10%	Sodium Hydroxide, Aqua	0.50
Water demin.	Aqua	2.00
Actimp Powder	Hydrolyzed Lupine Protein	0.20
Aloe Vera Powder TN001CR	Aloe Barbadensis Leaf Juice Powder	0.10
CELLIGENT®	Helianthus Annuus Seed Oil, Ethyl Ferulate, ...	0.50
Parfum White Poetry	Parfum	0.30

RAHN

Miracle Eye

Express Lift

- LIFTONIN® - XPRESS for instant tightening effects and wrinkle reduction
- Effipulp® to plump the skin around the eyes and thicken the epidermis at the most sensitive area
- Long-lasting moisturisation by HydraSynol™ DOI

...shining Eyes for Magic Moments

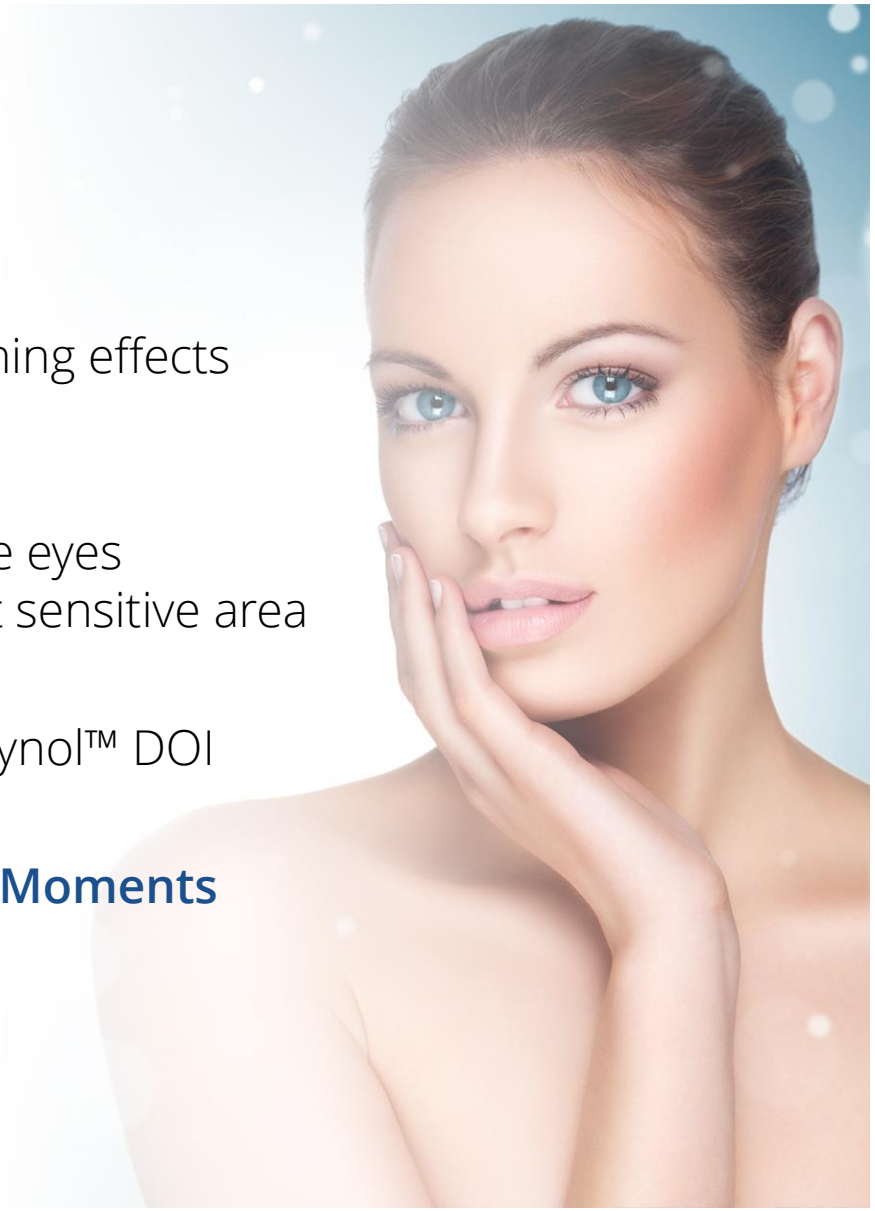

RAHN

Miracle Eye

Express Lift

- LIFTONIN® - XPRESS for instant tightening effects and wrinkle reduction

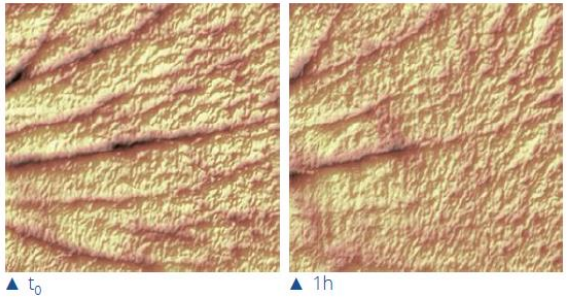

- Effipulp® to plump the skin around the eyes and thicken the epidermis at the most sensitive area

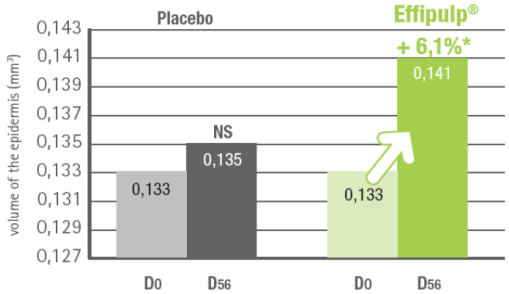

- Long-lasting moisturisation by HydraSynol™ DOI

HydraSynol™ DOI + Glycerol combination is synergistic & provides an effective long-lasting skin hydration

RAHN

Miracle Eye

Express Lift

Raw Material	INCI	%
Water demin.	Aqua	68.80
Glycerin 86%	Glycerin, Aqua	3.00
LIFTONIN® - XPRESS	Hydroxypropyl Methylcellulose, Pullulan, ...	3.00
Dermosoft GMCY	Glyceryl Caprylate	0.25
Carbopol ETD 2020	Acrylates/C10-30 Alkyl Acrylate Crosspolymer	0.25
Sisterna SP30-C	Sucrose Distearate	2.00
Sisterna SP70-C	Sucrose Stearate	2.00
Amisoft HS-11P(F)	Sodium Stearoyl Glutamate	0.20
Tego Alkanol 6855	Cetearyl Alcohol	1.00
Keltrol CG-SFT	Xanthan Gum	0.20
HydraSynol DOI	Isosorbide Dicaprylate	2.00
Tegosoft CT	Caprylic/Capric Triglyceride	10.00
Cupuacu Butter	Theobroma Grandiflorum Seed Butter	1.00
Water demin.	Aqua	2.00
Effipulp	Maltodextrin, Persea Gratissima Fruit Extract	0.60
Dermosoft 1388	Glycerin, Aqua, Sodium Levulinate, Sodium Anisate	3.50
Parfum White Poetry	Parfum	0.20

RAHN

Miracle Night

Detox Elixir

- PROTEOLEA® activates the cellular waste management for overnight detoxification
- Dermahyal® vitaplusFactor as cross-linked hyaluronic acid with vitamin release effect
- Long-lasting moisturisation by HydraSynol™ DOI

...reload your skin while Dreaming

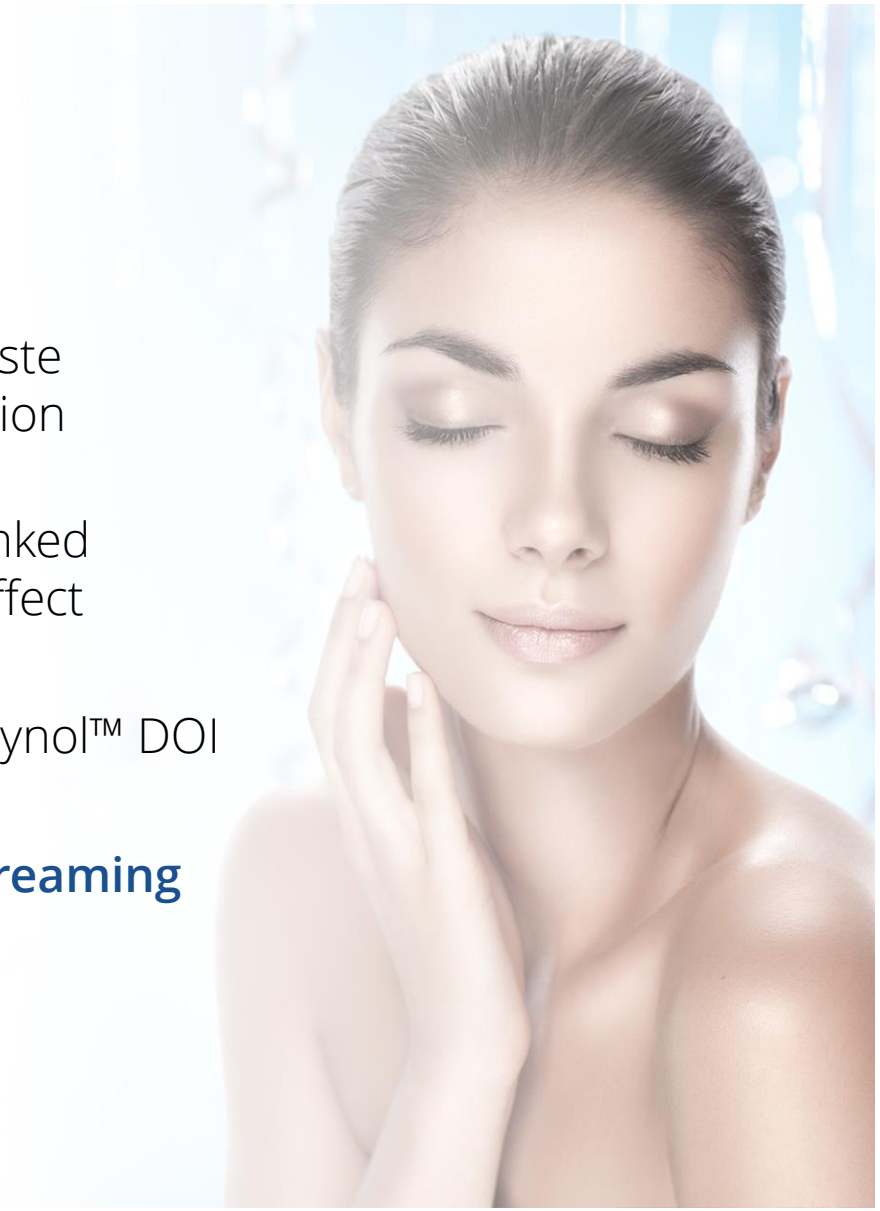

RAHN

Miracle Night

Detox Elixir

- PROTEOLEA® activates the cellular waste management for overnight detoxification

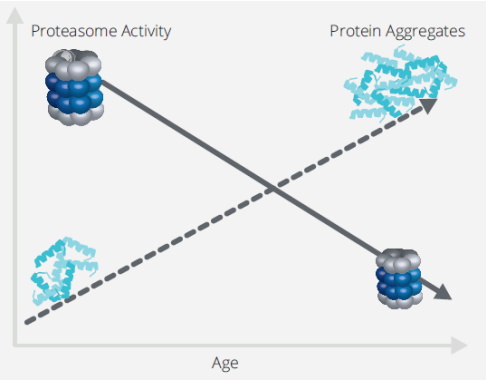

- Dermahyal® vitaplusFactor as cross-linked hyaluronic acid with vitamin release effect

Product Name	EU INCI Name	Functions
DERMAHYAL® vitaplusFactor code: 19004	Aqua, Sodium Hyaluronate Crosspolymer, Pentylene Glycol, Sodium Chloride, Cyanocobalamin, Calcium Pantothenate, Inositol, Thiamine HCl, Pyridoxine HCl, Niacinamide, Folic Acid, Riboflavin.	Antioxidant Moisturizing Film forming Soothing

- Long-lasting and intense moisturisation by HydraSynol™ DOI

HydraSynol™ DOI + Glycerol combination is synergistic & provides an effective long-lasting skin hydration

RAHN

Miracle Night

Detox Elixir

Raw Material	INCI	%
Water demin.	Aqua	60.60
Glycerin 86%	Glycerin, Aqua	3.00
Sodium Sulfite	Sodium Sulfite	0.15
Carbopol Ultrez-10	Carbomer	0.40
Keltrol CG-SFT	Xanthan Gum	0.25
Dermofeel GSC	Glyceryl Stearate Citrate	3.50
Tego Alkanol 6855	Cetearyl Alcohol	2.00
Amisoft HS-11P(F)	Sodium Stearoyl Glutamate	0.30
Tegosoft OS	Ethylhexyl Stearate	7.00
Verstatil PC	Phenoxyethanol, Caprylyl Glycol	1.00
HydraSynol DOI	Isosorbide Dicaprylate	2.00
Tegosoft CT	Caprylic/Capric Triglyceride	13.00
Dermofeel MT 70 non-GMO	Tocopherol, Helianthus Annuus Seed Oil	0.10
L-Arginine solution 10%	Arginine, Aqua	1.50
PROTEOLEA®	Glycerin, Aqua, Levan, Decyl Glucoside, ...	3.00
Dermahyal® vitaplusFactor	Aqua, Sodium Hyaluronate Crosspolymer, ...	2.00
Parfum White Poetry	Parfum	0.20

RAHN

Feel the Cinderella Effects

- Miracle Day Beauty Cream
  ...natural Protection for a Powerful Day
- Miracle Eye Express Lift
  ...shining Eyes for Magic Moments
- Miracle Night Detox Elixir
  ...reload your skin while Dreaming

RAHN