

UNVEILING THE SECRETS OF BEAUTY

swiss expertise 

# Discover our products

RAHN  
COSMETIC  
ACTIVES





# Welcome to the Swiss global innovation leader of active ingredients

---

Driven by inexhaustible ingenuity and interactive inspiration from our customers, we engineer high-tech active ingredients with unique know-how, Swiss precision and a spark of magic.

With our award-winning portfolio of skin- and hair care actives, we have become a global innovation leader in the personal care industry, making new discoveries in the world of cosmetic science each and everyday.

Since 1997 we have been unveiling the secrets of beauty.

Enjoy the easy navigation: just one click on section finder or product name directly guides you to the page of your interest and back.



All QR-Codes are clickable.



## Section finder

---

Trend Map Skin 04

Product Map Skin 05

Trend Map Hair & Scalp 28

Product Map Hair & Scalp 29

## Discover our new products

### ILLUMISCIN®-GLOW

Discover the secret of superior skin luminosity for all skin types



### SCALPINIST®-SENSO

Discover the secret of oily scalp relief

### RADICARE®-GOLD

Discover the secret of natural radical protection with short term effects





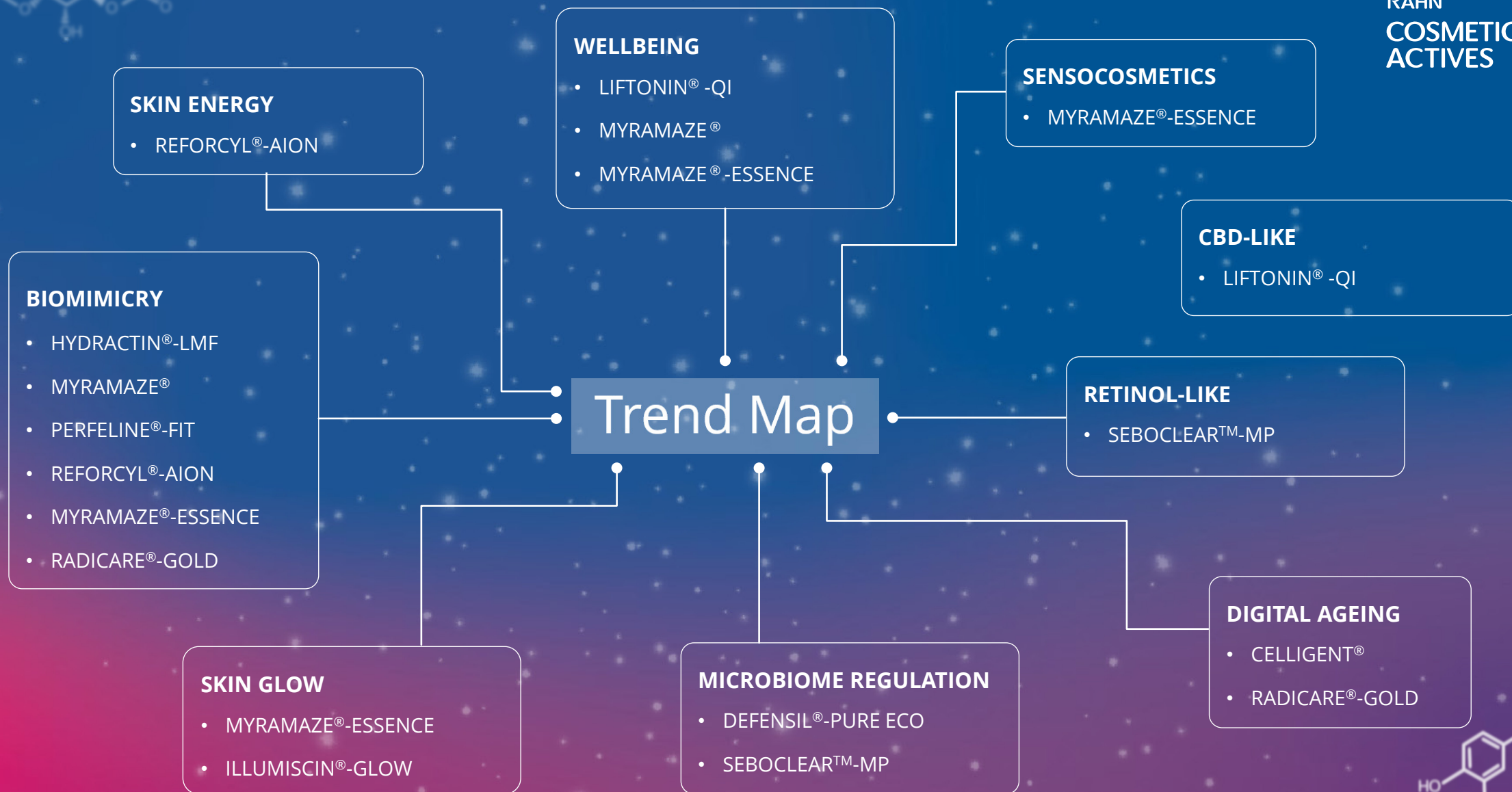



# Product Map

Product Map	WATER SOLUBLE																OIL SOLUBLE					SOLID		
	AQUARICH®	CELLACTIVE®	CELLACTIVE®-FORM	DEFENSIL®-PURE ECO	DEFENSIL®-SOFT	HYDRACTIN®-LMF	ILLUMISCIN®	ILLUMISCIN®-GLOW	LIFTONIN®	LIFTONIN® -QI	MYRAMAZE®	PERFELINE®-FIT	PROTEOLEA®	REFORCYL®	REFORCYL®-AION	SEBOCLEAR™-MP	SLIMEXIR®	CELLIGENT®	DEFENSIL®	DEFENSIL®-PLUS	MYRAMAZE®-ESSENCE	RADICARE®-GOLD	LIFTONIN® -XPRESS	
													X											
	X					X					X													
								X	X												X			
															X	X								
															X	X								
											X				X	X								
											X													X
			X	X	X	X					X									X	X			
											X						X							
							X	X										X				X		
							X	X																
AWARDED		█		█				█		█		█			█	█				█	█	█		
CHINA	█	█	█	█	█		█	█	█	█	█	█	█	█	█	█	█	█	█	█	█	█	█	
HALAL	█	█	█	█	█	█	█	█	█	█	█	█	█	█	█	█	█	█	█	█	█	█	█	
NAGOYA	█	█	█	█	█	█	█	█	█	█	█	█	█	█	█	█	█	█	█	█	█	█	█	
NATURAL	█	█		█	█	█	█	█	█	█	█	█		█	█	█		█		█	█	█		
PCF	█	█		█	█		█		█	█	█	█			█	█		█			█	█		
TITRATED EXTRACT					█	█	█	█		█	█	█			█	█		█			█			
VEGAN	█	█	█	█	█	█	█	█	█	█	█	█	█	█	█	█	█	█	█	█	█	█	█	

RAHN  
COSMETIC  
ACTIVES



AQUARICH®

Discover the secret  
of epidermal  
moisture



## Scientifically confirmed effects

- Deeply effective and long-lasting improvement to skin hydration
- Visible improvement of flaky skin
- Better hydration effect than that of glycerin or hyaluronic acid

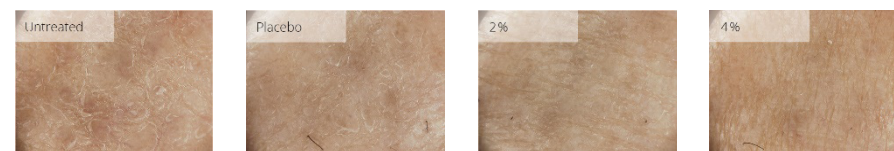

AQUARICH® visibly moisturises dry skin within 7 days.

## INCI

Glycerin, Water, Avena Strigosa Seed Extract, Lecithin, Potassium Sorbate, Citric Acid

## Use Level

1 – 5 %



RAHN  
COSMETIC  
ACTIVES



CELLACTIVE®

Discover the secret  
of the essential cell  
boost factor



## Scientifically confirmed effects

- Increases viability of keratinocytes
- Improves cell cohesion
- Promotes ECM integrity
- Provides rapid effects with regard to skin elasticity and firmness

Untreated control



0 h

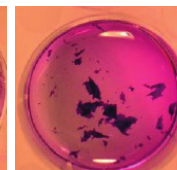

6 h

CELLACTIVE® 1%

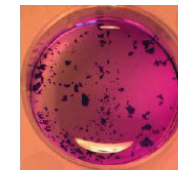

0 h



6 h

CELLACTIVE® improves cell cohesion.

## INCI

Water, Chlorella Vulgaris / Lupinus Albus Protein Ferment, Sodium Benzoate, Potassium Sorbate

## Use Level

0.5 – 3 %

RAHN  
COSMETIC  
ACTIVES

CELLACTIVE®-FORM

Discover the secret  
of firming and  
forming

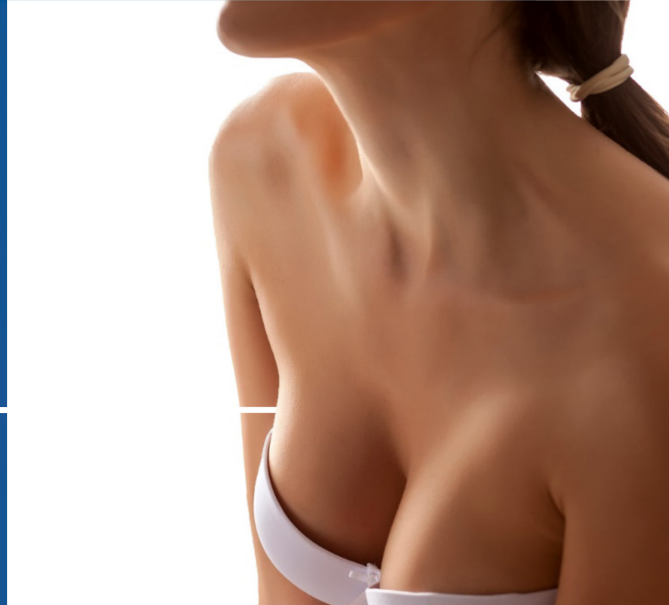

## Scientifically confirmed effects

- Increased breast volume accentuates femininity and lends fullness to the cleavage
- Improved skin elasticity in the cleavage area, firms the breast and smoothes its surface

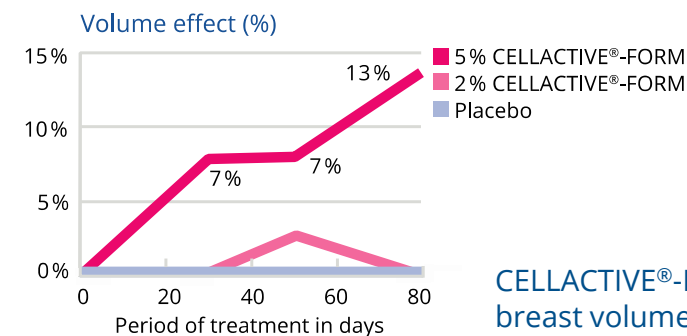

## INCI

Water, Glycerin, Alcohol Denat., Garcinia Mangostana Peel Extract, Chlorella Vulgaris / Lupinus Albus Protein Ferment, Sodium Benzoate, Pyrus Cydonia Seed Extract, Potassium Sorbate, Maltodextrin

## Use Level

3 – 8 %



RAHN  
COSMETIC  
ACTIVES



CELLIGENT®

Discover the secret  
of stopping  
Epidermal Jetlag®



## Scientifically confirmed effects

- Recalibrates the skin's biorhythm
- Reduces light-induced symptoms of stress
- Prevents DNA damage
- Reinforces the skin barrier by 26 %
- Improves skin hydration by 11 %

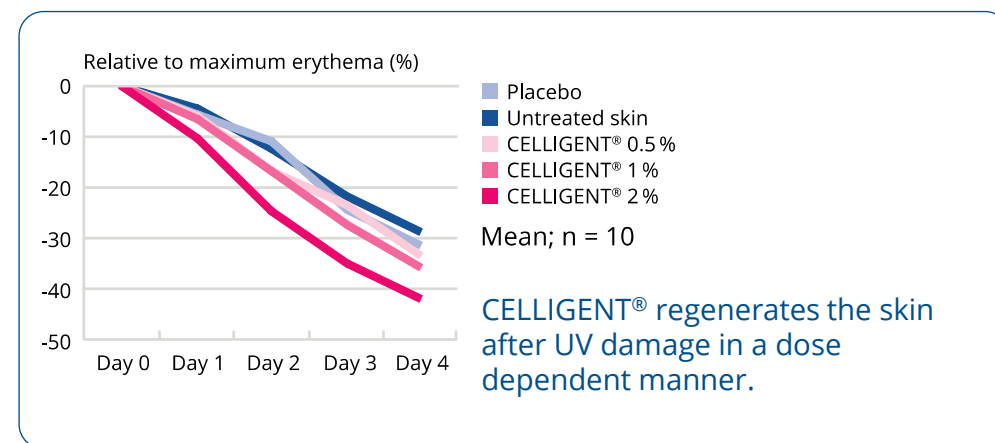

## Origin

Oil blend based product  
rich in carnosic acid and  
specified in ethyl ferulate

## INCI

Helianthus Annuus (Sunflower) Seed Oil,  
Ethyl Ferulate, Rosmarinus Officinalis  
(Rosemary) Leaf Extract, Tocopherol

## Use Level

0.5 – 3 %

RAHN  
COSMETIC  
ACTIVES

DEFENSIL®

Discover the secret  
of sensitive skin  
normalisation



## Scientifically confirmed effects

- Reduces cutaneous hyper-reactivity by 64 %
- Imparts immediate soothing by 35 %
- Effectively regenerates the skin barrier
- Protects epidermal stem cells
- Reduces inflammatory reactions

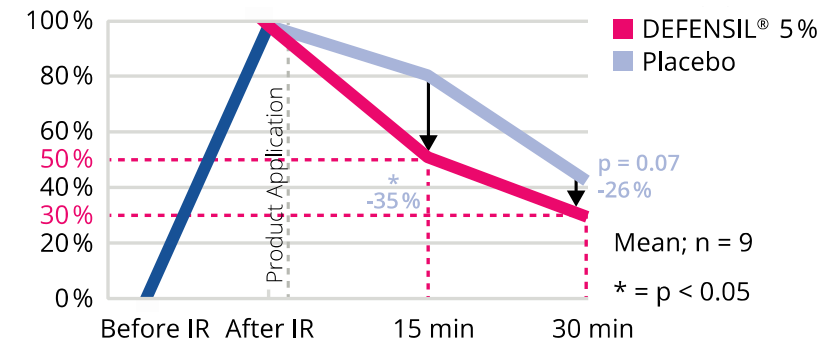

DEFENSIL® immediately soothes the skin after exposure to infrared stress.

## Origin

Oil blend based product  
rich in heart seed plant  
extract

## INCI

Octyldodecanol, Echium Plantagineum Seed Oil,  
Helianthus Annuus (Sunflower) Seed Oil  
Unsaponifiables, Cardiospermum Halicacabum  
Flower / Leaf / Vine Extract, Tocopherol

## Use Level

1 – 5 %



RAHN  
COSMETIC  
ACTIVES

DEFENSIL®-PLUS

Discover the secret  
of relieving  
inflamed skin



## Scientifically confirmed effects

- Improves quality of life for people with atopic skin
- Corrects the characteristics of couperose
- Protects and regenerates damaged skin barrier
- Soothes the skin after mosquito bites
- Soothes the skin after shaving and epilation

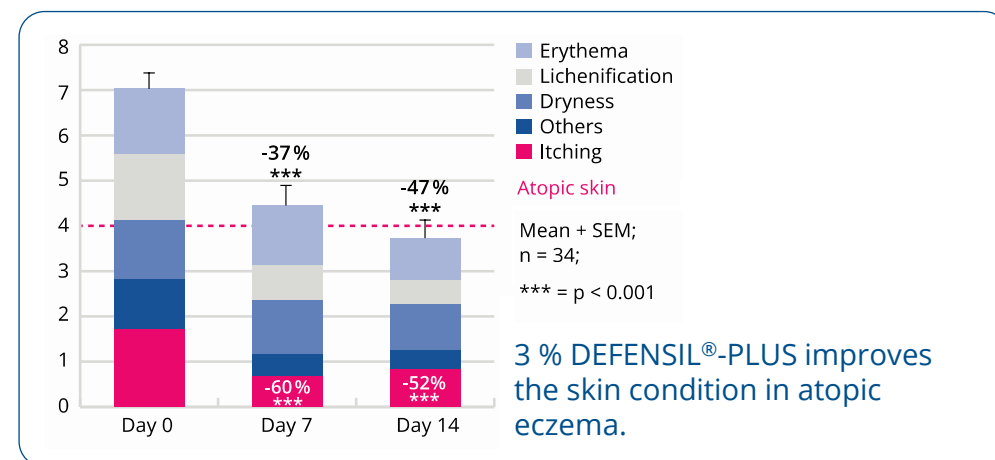

## Origin

Oil blend based product  
rich in heart seed plant  
extract and blackcurrant  
seed extract

## INCI

Octyldodecanol, Ribes Nig rum (Black Currant) Seed Oil,  
Helianthus Annuus (Sun flower) Seed Oil Unsaponifiables,  
Cardiospermum Halica cabum Flower / Leaf / Vine Extract,  
Tocopherol, Helianthus Annuus (Sunflower) Seed Oil,  
Rosmarinus Officinalis (Rosemary) Leaf Extract

## Use Level

1 – 5 %

RAHN  
COSMETIC  
ACTIVES



DEFENSIL®-PURE ECO

Discover the secret  
of postbiotic skin  
care



## Scientifically confirmed effects

- Immediately regenerates the skin after a single application
- Increases skin hydration by 142 %
- Strengthens the skin barrier by 79 %
- Improves the appearance of atopic skin
- Promotes a healthy skin microbiota
- Reduces inflammatory reactions



### Origin

Fermented millet extract  
from Austrian organic  
cultivation

### INCI

Water, Pentylene Glycol, Panicum  
Miliaceum (Millet) Seed Extract,  
Lactobacillus Ferment

### Use Level

0.5 – 3 %



RAHN  
COSMETIC  
ACTIVES



DEFENSIL®-SOFT

Discover the secret  
of helping your  
skin chill out



## Scientifically confirmed effects

- Reduces neurogenic inflammation
- Reduces skin discomfort by up to 100 % within minutes
- Increases the overall tolerance of the skin to irritants
- Protects normal and sensitive skin against IR-related stress
- Reduces the microcirculation (by 135 %) and skin reddening (by 90 %)
- Prevents sensitisation of the TRPV1 receptor by blocking serotonin receptors

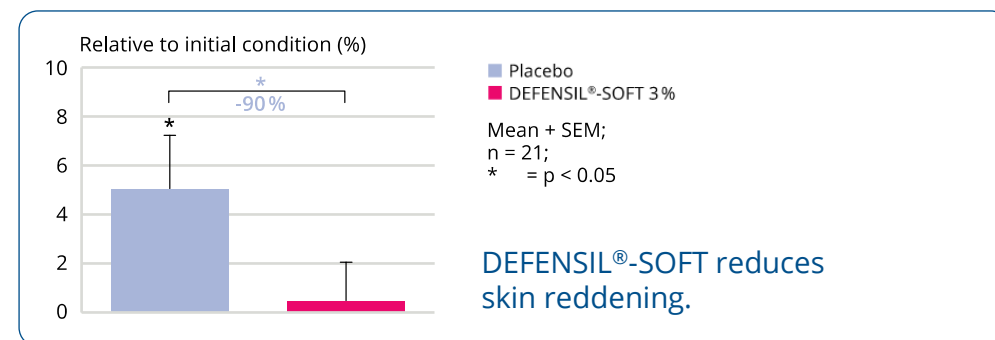

## Origin

Wild picked *Albatrellus confluens* mushroom from Finland specified in grifolin

## INCI

Propanediol, Albatrellus Confluens Extract, Citric Acid

## Use Level

1 – 3 %

RAHN  
COSMETIC  
ACTIVES



HYDRACTIN®-LMF

Discover the secret  
of hydrating the  
time away



## Scientifically confirmed effects

- Intensive moisturizing of dry skin
- Firms and tones the skin by up to 112 %
- Reduces skin roughness by up to 112 %
- Hydrates the skin during showering
- Creates healthy and attractive feet
- Boosts glycerin by more than 100 %

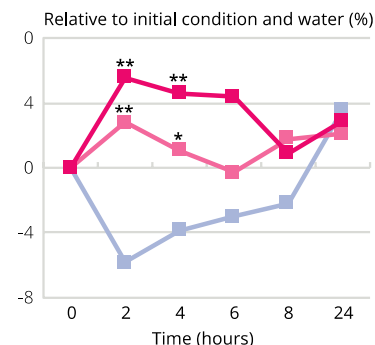

HYDRACTIN®-LMF moisturises the skin in rinse-off applications.

## Origin

Water blend based product from the forest specified in polyphenol and lichenan

## INCI

Propanediol, Water, Polypodium Vulgare Rhizome Extract, Cetraria Islandica (Iceland Moss) Thallus Extract, Sphagnum Magellanicum Extract, Citric Acid

## Use Level

0.5 – 5 %



RAHN  
COSMETIC  
ACTIVES



ILLUMISCIN®

Discover the secret  
of letting age spots  
go



## Scientifically confirmed effects

- Reduces the size and contour contrast of age spots
- Promotes depigmentation and prevents repigmentation of age spots

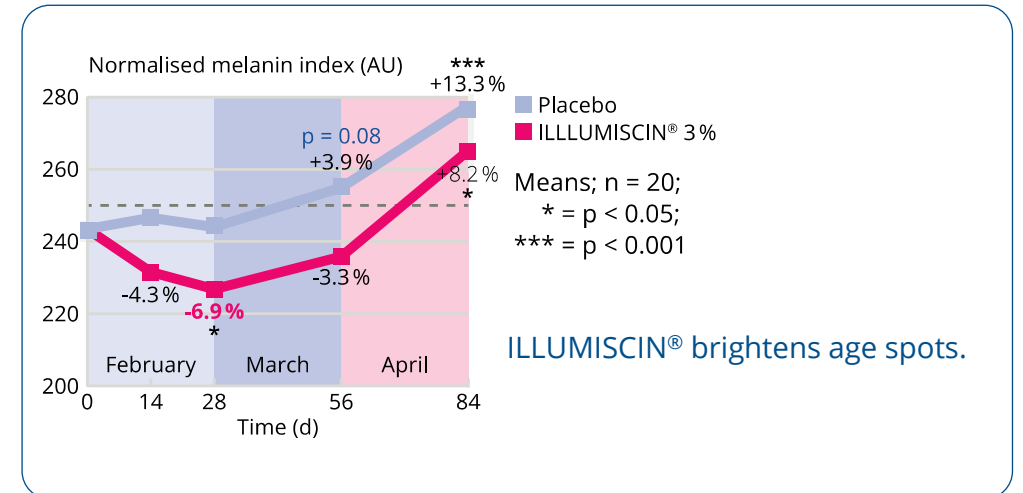

## INCI

Glycerin, Water, Olea Europaea (Olive) Leaf Extract, Ascorbyl Glucoside, Zinc PCA, Ascorbic Acid

## Use Level

2 – 6 %

new

## ILLUMISCIN®-GLOW

Discover the secret of superior skin luminosity  
for all skin types

RAHN  
COSMETIC  
ACTIVES



#42, female, Caucasian  
age 49 years

ILLUMISCIN®-GLOW 3%

ILLUMISCIN®-GLOW 3%

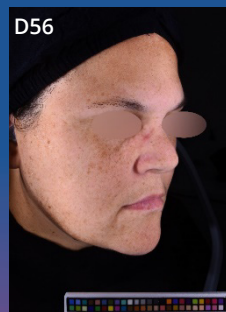
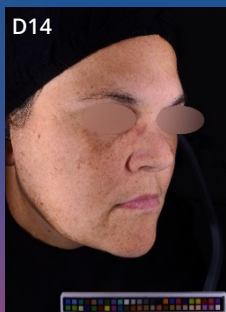

ILLUMISCIN®-GLOW enhances skin radiance.

### Scientifically confirmed effects

- Reduces skin tan by up to 21 %
- Reduces pigmentation area by up to 39 %
- Improves skin gloss by 77 %
- Is effective on multi-ethnic skin types, young and mature, mixed gender in just 14 days
- Compares to Thiamidol® – without patent protection



### Origin

Upcycled brewers' barley sprouts  
from Germany, specified in  
hordatines

### INCI

Water, Glycerin, Pentylene Glycol,  
Hordeum Vulgare Extract, Citric Acid

### Use Level

1 – 3 %



RAHN  
COSMETIC  
ACTIVES



LIFTONIN®

Discover the secret  
of naturally  
smoothed skin



## Scientifically confirmed effects

- Increases the collagen production
- Re-enforces the collagen matrix
- Maintains fibroblast function
- Increases the silicon content in fingernails and contains highly bioavailable silicon
- Rejuvenates the skin's microstructure
- Provides flawless radiant complexion, even texture and youthful appearance

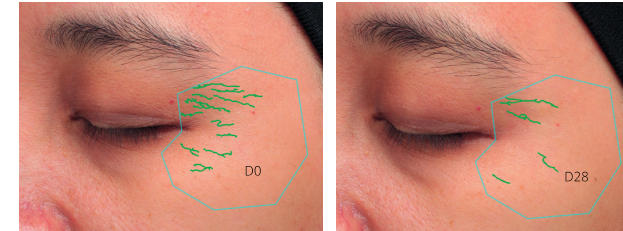

3 % LIFTONIN®  
reduces the number  
and extent of  
wrinkles.

## INCI

Water, Glycerin, Panicum Miliaceum (Millet) Seed Extract, Citric Acid, Tannic Acid, Potassium Sorbate

## Use Level

1 – 3 %



RAHN  
COSMETIC  
ACTIVES



LIFTONIN®-QI

Discover the secret  
of holistic skin  
harmony



## Scientifically confirmed effects

### Skin rejuvenation

- Has superior lifting effects
- Strengthens the dermis by 32 %
- Increases elasticity by 16 %
- Improves skin texture by 19 % and provides a more positive facial expression

### Psoriasis

- Improves skin hydration by 85 %
- Strengthens the skin barrier
- Reduces inflammation
- Improves psoriatic skin conditions
- Convinced 100 % of the test subjects

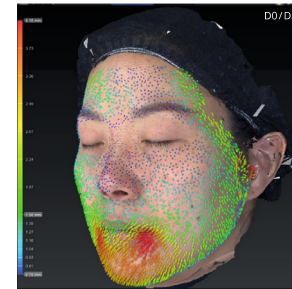

3 % LIFTONIN®-QI lifts facial features and redefines volume.

### Origin

Cultivated *Ganoderma lucidum* mushroom from Slovenia specified in glucans

### INCI

Propanediol, Water, Ganoderma Lucidum (Mushroom) Stem Extract, Citric Acid

### Use Level

1 – 5 %

RAHN  
COSMETIC  
ACTIVES



LIFTONIN®-XPRESS

Discover the secret  
of instant lifting



## Scientifically confirmed effects

- Smoothes various types of wrinkles around the eye area, forehead and hands
- Improves the micro relief in the eye area, hands and arms
- Provides an immediately noticeable and sustainable tightening effect

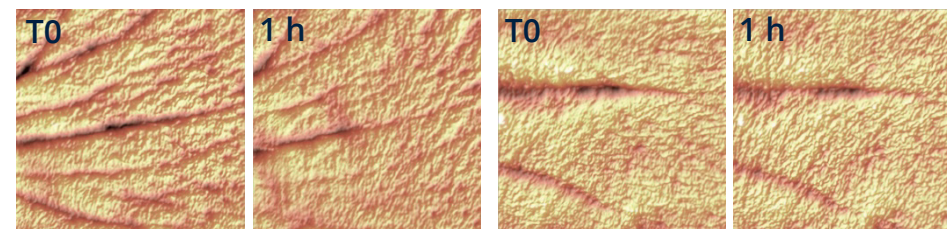

LIFTONIN®-XPRESS 3%

Placebo

LIFTONIN®-XPRESS immediately smoothes wrinkles.

## INCI

Hydroxypropyl Methylcellulose, Pullulan, Porphyridium Cruentum Extract

## Use Level

0.5 – 3 %

RAHN  
COSMETIC  
ACTIVES



MYRAMAZE®

Discover the secret  
of wellbeing for  
stressed skin



## Scientifically confirmed effects

- Regenerates dry atopic skin within days
- Reduces severe skin reddening
- Increases the skin barrier strength by 19 %
- Increases skin hydration by 32 %
- Instantly moisturises dry skin for more than 2 days



D0



D29



D84

3 % MYRAMAZE® reduces skin redness and fights irritation.

## Origin

Upcycled from wild picked  
*Myrothamnus flabellifolia*  
plant in South Africa  
specified in galloquinic  
acid

## INCI

Propanediol, Water, Myrothamnus  
Flabellifolia Leaf / Stem Extract, Ascorbic  
Acid, Citric Acid

## Use Level

1 – 3 %



RAHN  
COSMETIC  
ACTIVES



## MYRAMAZE®-ESSENCE

Discover the secret  
of making your skin  
shine with all your  
senses



## Scientifically confirmed effects

- Instantly creates a positive mood
- Optimises skin hydration by up to 75 %
- Instantly improves the skin barrier
- Improves radiance by 46 %
- Improves elasticity by 10 %
- Visible lip plumping and wrinkle reduction

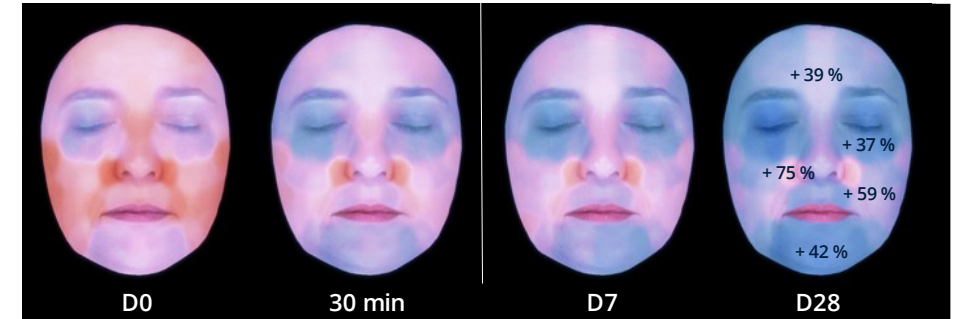

1 % MYRAMAZE®-ESSENCE evenly moisturises the skin.

### Origin

Oil based product based  
on wild picked  
*Myrothamnus flabellifolia*  
plant from South Africa  
specified in essential oils

### INCI

Caprylic / Capric Triglyceride,  
Myrothamnus Flabellifolia Leaf / Stem  
Extract

### Use Level

1 – 3 %

RAHN  
COSMETIC  
ACTIVES



PERFELINE®-FIT

Discover the secret  
of vascular fitness  
for eyes and body



## Scientifically confirmed effects

- Reduces the visibility of spider veins by 19 %
- Reduces eye bag volume by 25 %
- Reduces red spots by 15 %
- Reduces microcirculation by 19 %



3 % PERFELINE®-FIT  
reduces the visibility  
of eye bags.

## Origin

Organically cultivated  
*Helichrysum italicum* plant  
from Bosnia and  
Herzegovina specified in  
chlorogenic acid

## INCI

Water, Propanediol, Helichrysum  
Angustifolium Flower Extract, Citric Acid

## Use Level

1 – 5 %



RAHN  
COSMETIC  
ACTIVES



PROTEOLEA®

Discover the secret  
of getting 6 years  
younger in 4 weeks



## Scientifically confirmed effects

- Improves skin hydration, skin roughness and skin cell renewal
- Rejuvenates the eye area by 6 years within 4 weeks
- Perceivably counteracts the signs of ageing
- Reduces the accumulation and the signs of AGE in the skin
- Is ideal for persons with diabetes



3 % PROTEOLEA® visibly reduces wrinkles

## INCI

Glycerin, Water, Fructan, Decyl Glucoside, Olea Europaea (Olive) Leaf Extract, Phenethyl Alcohol, Ziziphus Jujuba Seed Extract, Citric Acid, Ascorbic Acid

## Use Level

1 – 5 %



new

## RADICARE®-GOLD

Discover the secret of natural radical protection with short term effects

RAHN  
COSMETIC  
ACTIVES

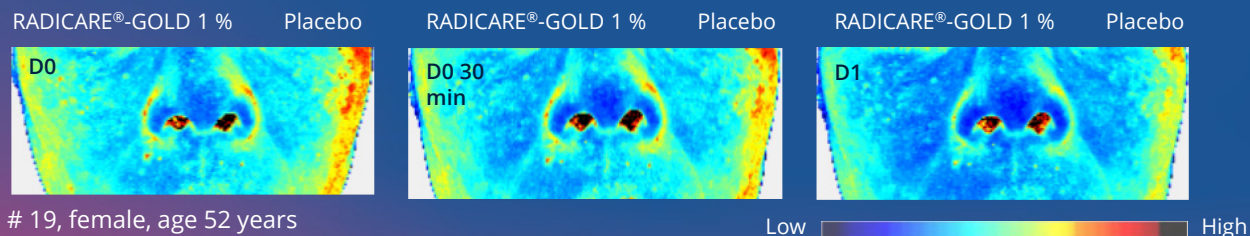

RADICARE®-GOLD immediately reduces skin sensitivity.

### Scientifically confirmed effects

- Refills the strained carotenoid depot
- Improves skin appearance, sensitivity and barrier within 30 minutes
- Strenghtens the skin barrier and elasticity
- Protects against WiFi-induced ROS stress by 73 %
- Protects against blue light-induced ROS stress by 42 %



### Origin

Oil based product obtained from CO<sub>2</sub> extraction of *Tetradesmus obliquus* microalga

### INCI

Crambe Abyssinica Seed Oil, Beta-Carotene, Xanthophylls, Tocopherol, Helianthus Annuus (Sunflower) Seed Oil, Rosmarinus Officinalis (Rosemary) Leaf Extract

### Use Level

1 – 3 %



RAHN  
COSMETIC  
ACTIVES



REFORCYL®

Discover the secret  
of a seven-fold effect  
against skin ageing



## Scientifically confirmed effects

- Provides the glue to seal the epidermal barrier
- Improves skin hydration, firmness, elasticity and smoothness
- Visibly improves wrinkle depth in eye area
- Perceivably improves the condition of mature skin



3 % REFORCYL® visibly reduces wrinkles around the eyes.

## INCI

Glycerin, Water, Glutamine, Decyl Glucoside, Phenethyl Alcohol, Citric Acid, Cistus Incanus Flower / Leaf / Stem Extract, Gynostemma Pentaphyllum Leaf / Stem Extract

## Use Level

1 – 5 %

RAHN  
COSMETIC  
ACTIVES



REFORCYL®-AION

Discover the secret  
of powering up  
your skin



## Scientifically confirmed effects

- Improved overall subjective perception of the skin
- 100 % of the user report more nourished skin
- Gender specific sebum regulation
- Improved skin moisture up to 23 %
- Improved skin elasticity by 13 %
- Less skin flaking by 16 %

D0

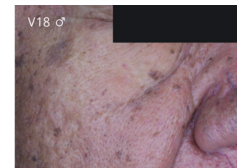
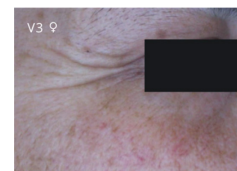

D56

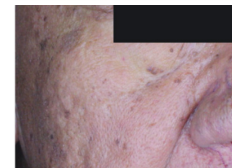
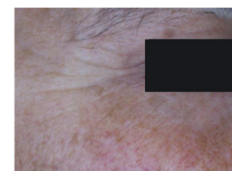

3 % REFORCYL®-AION  
visibly refines the skin.

## Origin

Upcycled from organically  
cultivated Styrian (Austria)  
pumpkin plant specified  
polyphenols and proteins

## INCI

Propanediol, Water, Cucurbita Pepo  
(Pumpkin) Seed Extract, Citric Acid

## Use Level

1 – 3 %



RAHN  
COSMETIC  
ACTIVES

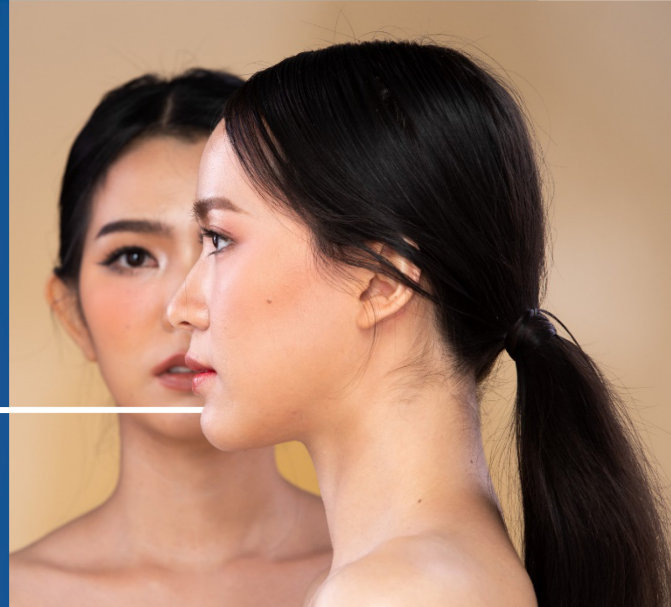

SEBOCLEAR™-MP

Discover the secret  
of pure skin with  
optimal microflora



## Scientifically confirmed effects

- Reduces signs of acne by 41 %
- Regulates the skin microbiome
- Reduces axillary sweat odour by 32 %
- Creates an even, youthful skin texture by 42 %



D0

D84

3 % SEBOCLEAR™-MP  
reduces the visibility of  
pores.

## Origin

Cultivated *Maclura  
cochinchinensis* plant from  
Vietnam specified in  
prenhylated isoflavones

## INCI

Propanediol, Bioflavonoids

## Use Level

1 – 3 %

RAHN  
COSMETIC  
ACTIVES

SLIMEXIR®

Discover the secret  
of melting away  
cellulite



## Scientifically confirmed effects

- Visually reduces fat nodes and improves skin firmness
- Perfects the silhouette and melts fat away
- Rejuvenates eye area

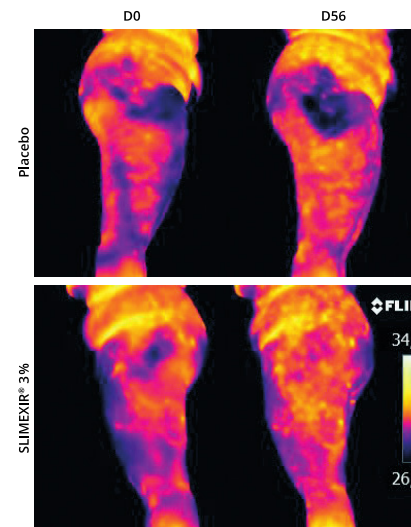

SLIMEXIR® optimises  
microcirculation and activates  
metabolism.

## INCI

Water, Fructan, Cynara Scolymus (Artichoke) Leaf Extract, Decyl Glucoside, Phenethyl Alcohol, Citric Acid, Glucose, Caffeine, Xanthine

## Use Level

1 – 3 %







# Product Map

	WATER SOLUBLE					
	AQUARICH®	CELLACTIVE®	HAIRVIVINE®-PRO	PROTEOLEA®	RADICARE®-ECO	SCALPINIST®-SENSO
BRITTLE, DAMAGED HAIR	X	X				
COLOUR BOOSTING					X	
SPARSE HAIR			X			
SENSITIVE SCALP						X
OILY HAIR				X		X
HAIR PROTECTION					X	
AWARDED						
CHINA						
HALAL						
NAGOYA						
NATURAL						
PCF						
VEGAN						
TITRATED EXTRACT						

RAHN  
COSMETIC  
ACTIVES



AQUARICH®

Discover the secret  
of improved  
hairchitecture



## Scientifically confirmed effects

- Improves hair structure
- Prevents formation of split ends
- Improves hair gloss
- Improves tensile strength
- Effective hair care for animals

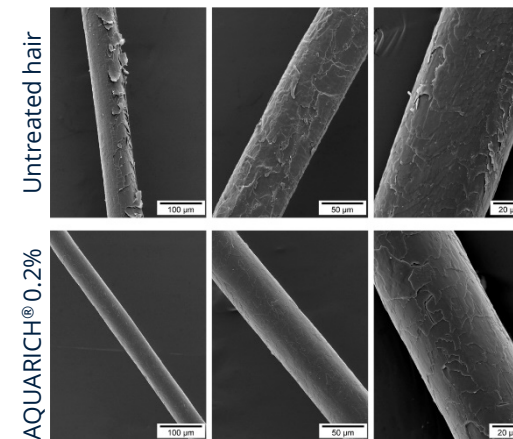

AQUARICH® repairs  
damaged hair.

## INCI

Glycerin, Water, Avena Strigosa Seed Extract, Lecithin, Potassium Sorbate, Citric Acid

## Use Level

0.2 – 1 %



RAHN  
COSMETIC  
ACTIVES



CELLACTIVE®

Discover the secret  
of the essential cell  
boost factor



## Scientifically confirmed effects

- Serves as a serum for hair follicles
- Improves the quality of damaged hair (leave-on and rinse-off)
- Has an anti-static effect
- Improves cell cohesion
- Promotes ECM integrity

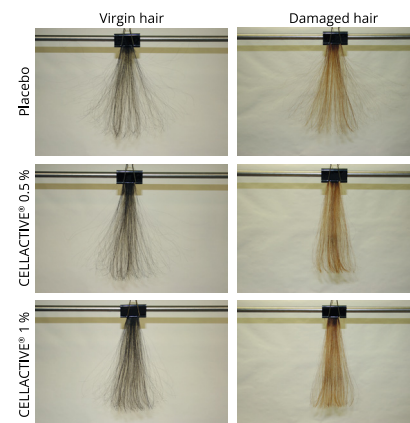

CELLACTIVE® has an anti-static effect.

## INCI

Water, Chlorella Vulgaris / Lupinus Albus Protein Ferment, Sodium Benzoate, Potassium Sorbate

## Use Level

0.1 – 1 %



RAHN  
COSMETIC  
ACTIVES



HAIRVIVINE®-PRO

Discover the secret  
of en'hair'gising



## Scientifically confirmed effects

- Improves density of hair by 14.5 %
- Reduces hair loss by 32 %
- Enhances eyelash and eyebrow length and volume
- Improves numerous hair parameters

D 0



D 120



HAIRVIVINE®-PRO  
improves the hair  
density.

## Origin

Upcycled from organically  
cultivated Styrian (Austria)  
pumpkin plant specified  
polyphenols and proteins

## INCI

Propanediol, Water, Cucurbita Pepo  
(Pumpkin) Seed Extract, Citric Acid

## Use Level

1 – 5 %

RAHN  
COSMETIC  
ACTIVES



PROTEOLEA®

Discover the secret  
of dandruff  
reduction



## Scientifically confirmed effects

- Long-lasting anti-dandruff effect
- Reduces negative impacts like scratching, itching and flaking
- Improves the condition of oily scalp
- Inhibits *Malassezia furfur* growth

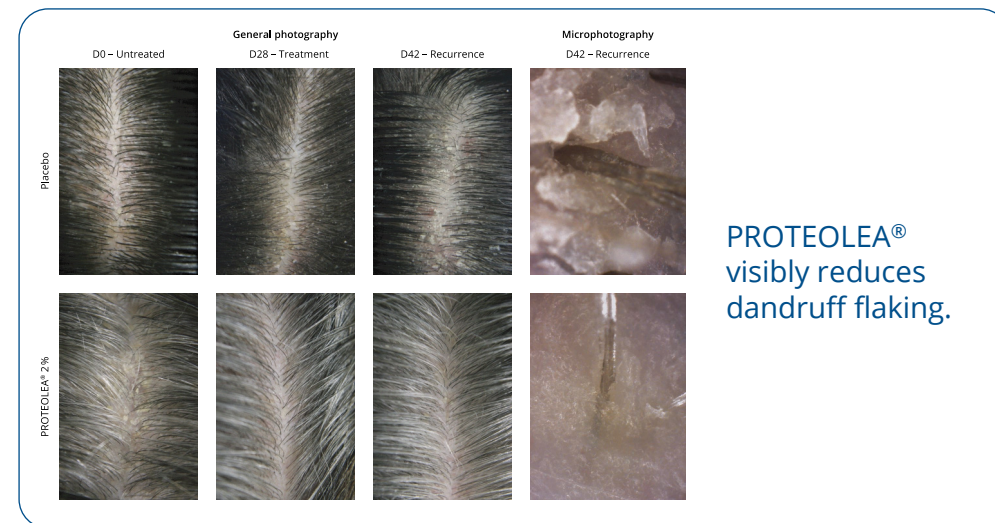

PROTEOLEA®  
visibly reduces  
dandruff flaking.

## INCI

Glycerin, Water, Fructan, Decyl Glucoside, Olea Europaea (Olive) Leaf Extract, Phenethyl Alcohol, Ziziphus Jujuba Seed Extract, Citric Acid, Ascorbic Acid

## Use Level

0.5 – 2 %

RAHN  
COSMETIC  
ACTIVES

RADICARE®-ECO

Discover the secret  
of urban stress  
prevention



## Scientifically confirmed effects

- Protects hair keratin against oxidation
- Improves hair integrity
- Maintains gloss in bleached and chlorine-stressed hair
- Boosts colouration effects of semi- and demi-permanent dyes

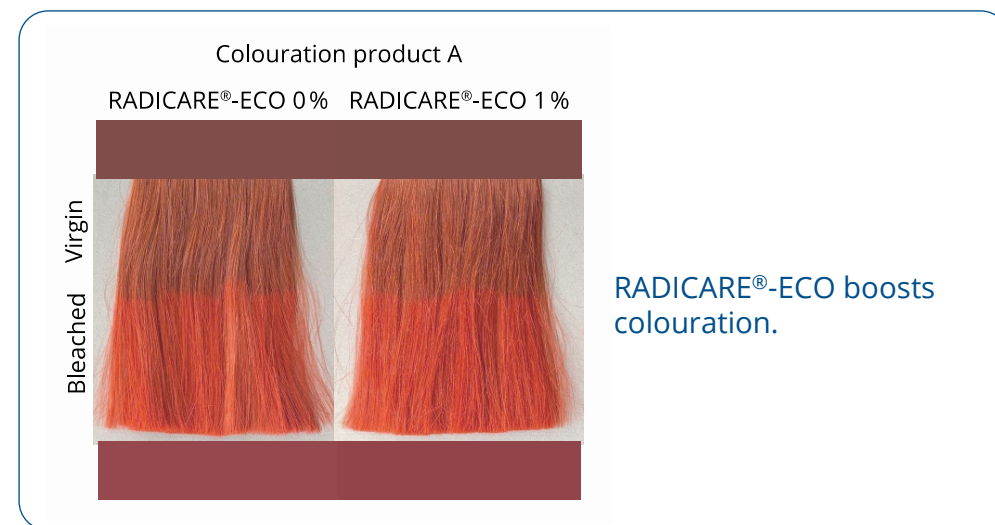

## INCI

Water, Glucosyl Hesperidin, Melissa Officinalis Leaf Extract, Sodium Benzoate, Hordeum Distichon (Barley) Extract, Citric Acid

## Use Level

0.5 – 2 %



new

SCALPINIST®-SENSO

RAHN  
COSMETIC  
ACTIVES

# Discover the secret of oily scalp relief



SCALPINIST®-SENSO noticeably reduces feelings of scalp discomfort.

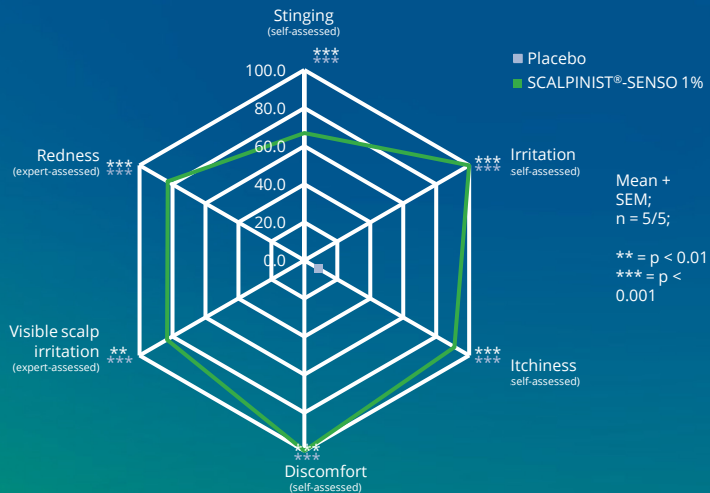

## Scientifically confirmed effects

- Reduces scalp sebum levels
- Slows scalp re-greasing after washing
- Improves feelings of scalp discomfort
- Reduces porphyrin count
- Rebalances microbiota
- Suppresses inflammatory responses



## Origin

Cultivated *Maclura cochinchinensis* plant from Vietnam specified in prenylated isoflavones

## INCI

Propanediol, Bioflavonoids

## Use Level

0.5 – 3 %



## Disclaimer

### RAHN-Cosmetic Actives Product Overview – Version June 2024

Utilisation of this document or parts thereof as well as product names for commercial or industrial applications is subject to explicit written approval by RAHN AG. This information is based on our own experience to date and we believe it to be reliable. It is intended only as a guide to use at your own discretion and risk. We cannot guarantee favourable results and assume no liability in connection with its use or the use of the methods or products described. None of this information is to be taken as a licence to operate under, or a recommendation to infringe patents.